

# Appendix 4: Changes to map insets from submission Plan (section 14)

## MM276 (p468) Burnham Overy Staithe Plan (to be deleted)

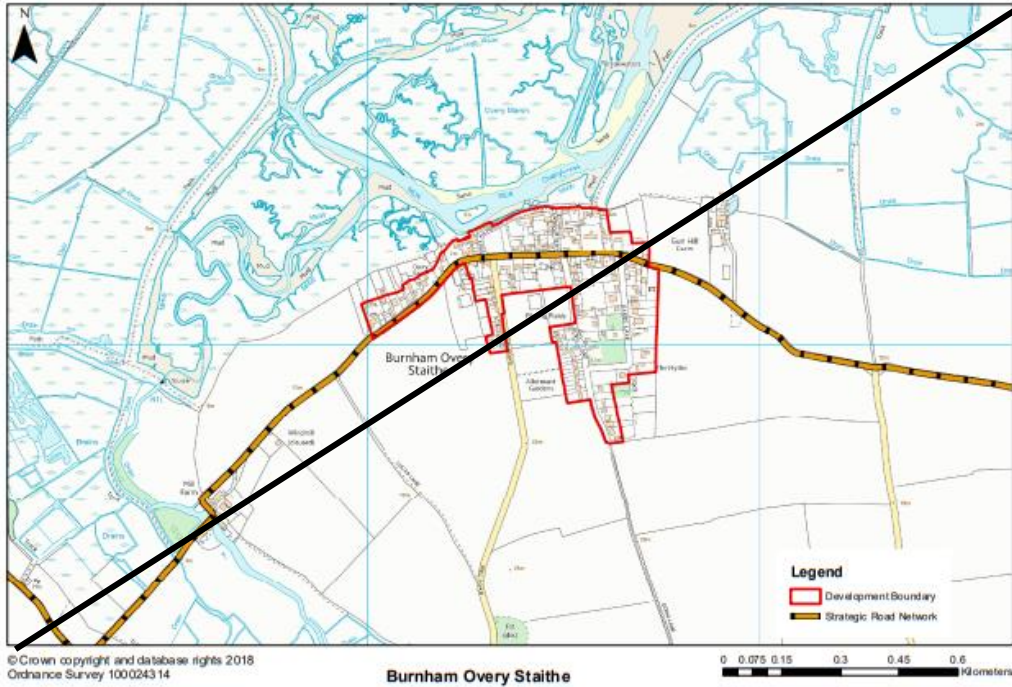

## MM278 (p470) Castle Rising Plan (to be deleted)

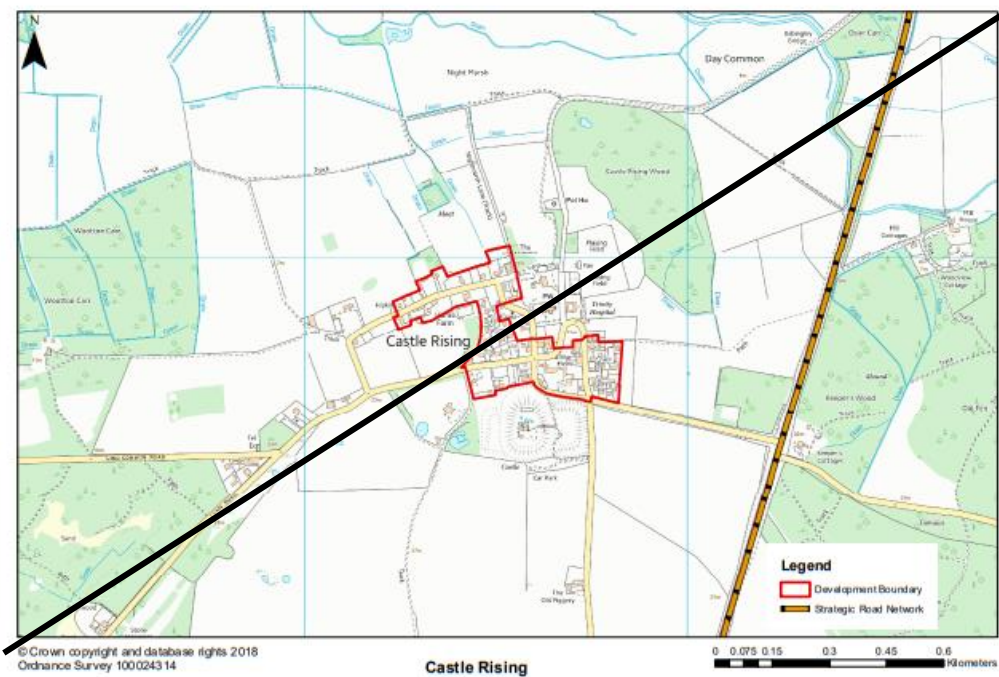

# MM280 (p472) Denver Plan (to be deleted)

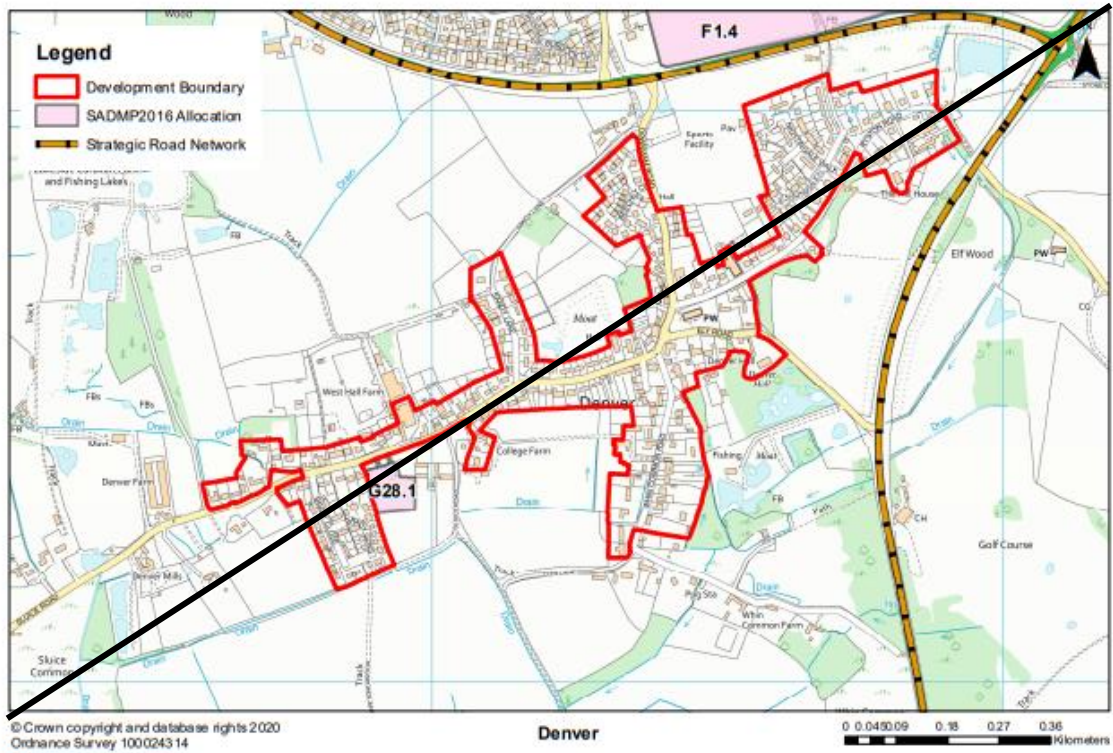

# MM282 (New Plan) Site G28.1 Land south of Sluice Road, Denver (A4 portrait)

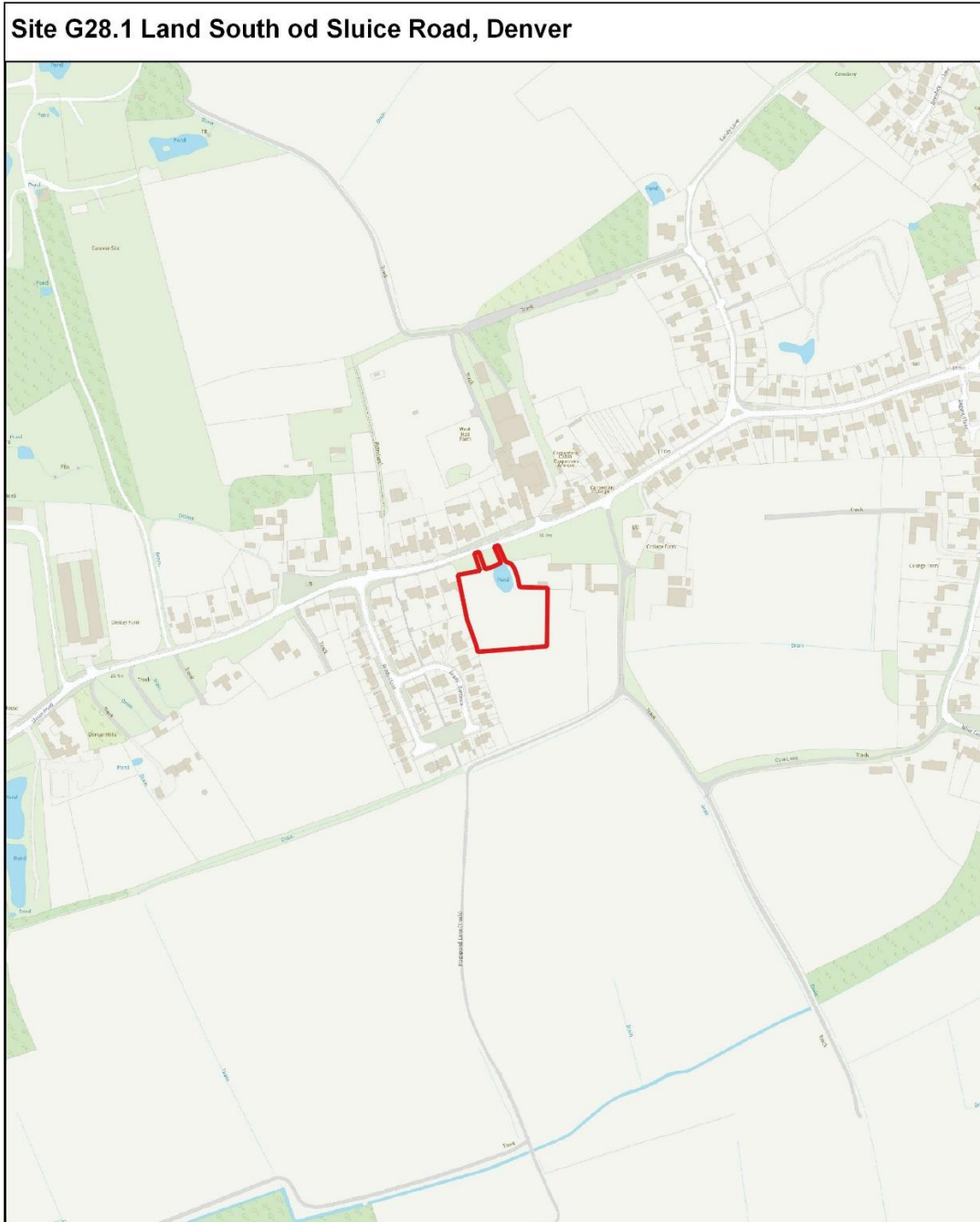



**MM284 (p476) East Winch Plan (to be deleted)**

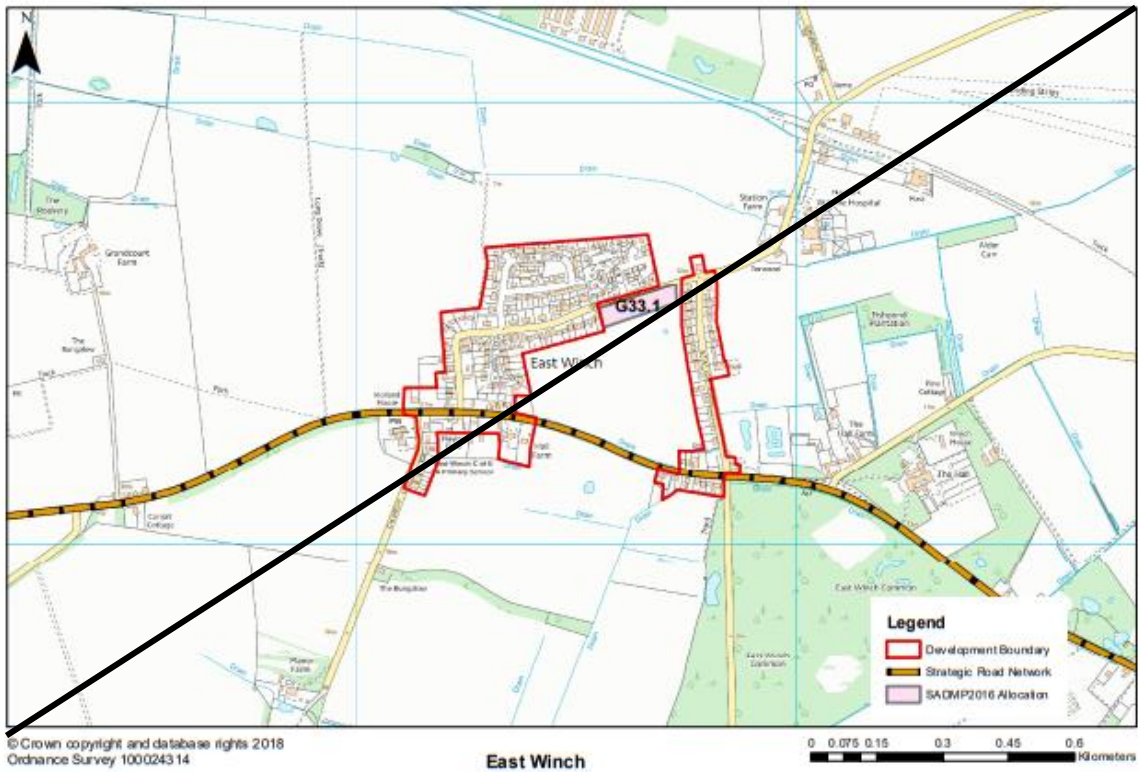

MM287 (p480) Fincham Plan (to be deleted)

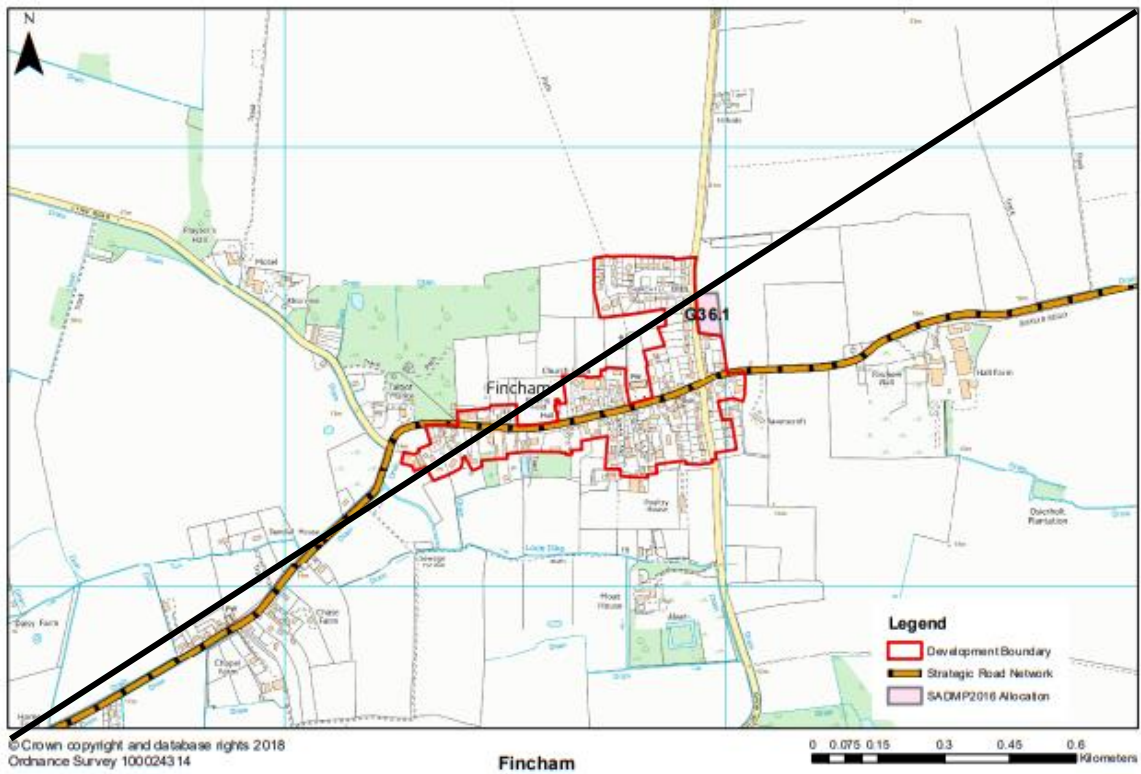

# MM289 (New Plan) Site G36.1 Land East of Marham Road, Fincham (A4 portrait)

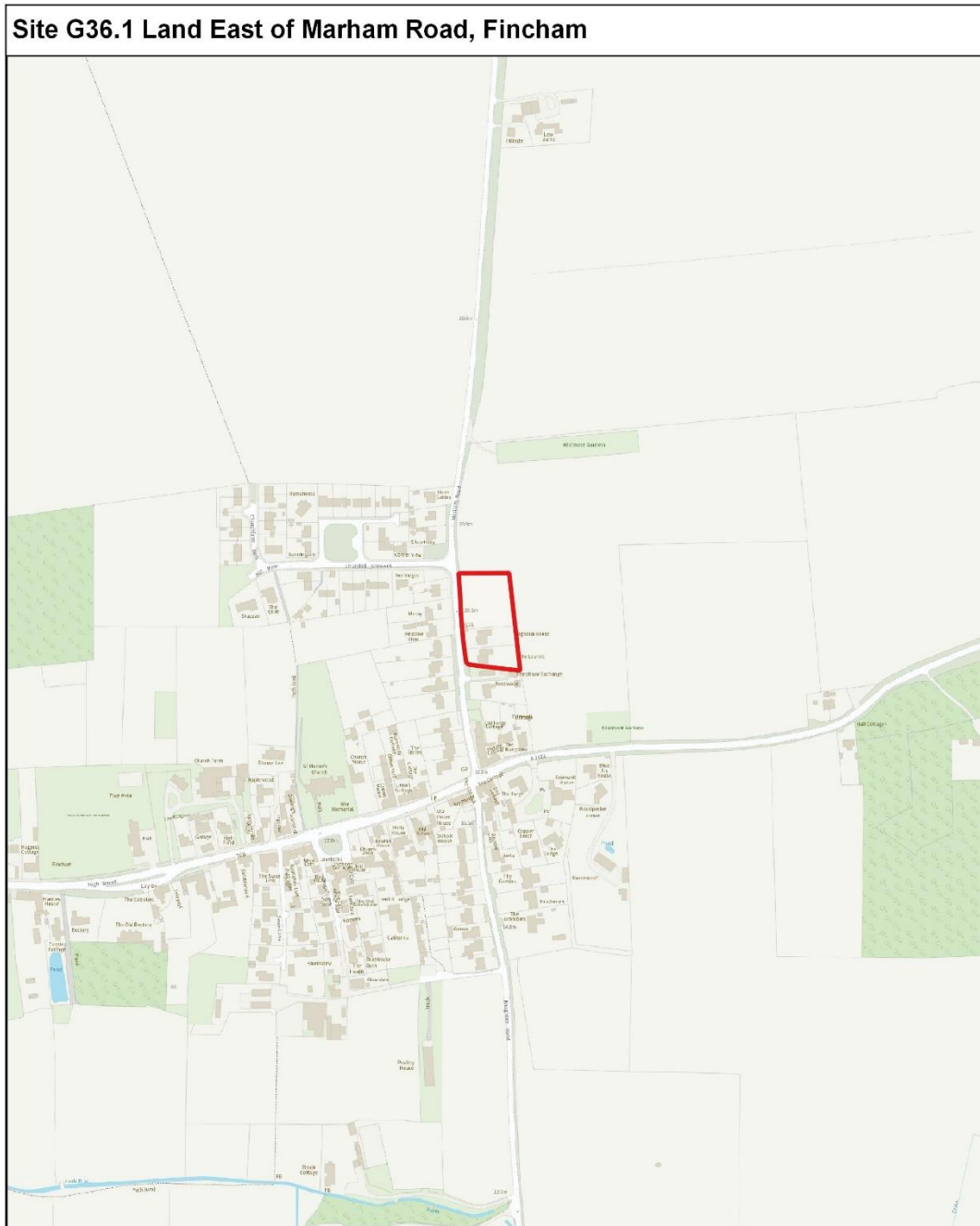

MM291 (p484) Flitcham Plan (to be deleted)

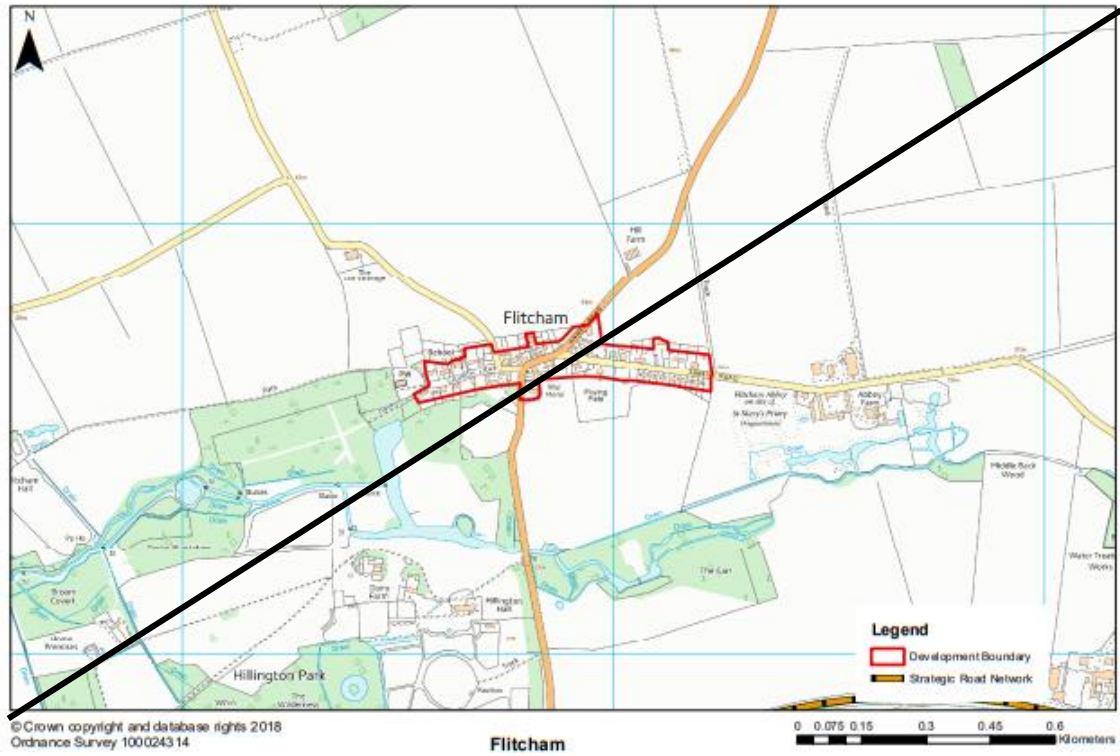

# MM293 (p487) Great Bircham and Bircham Tofts Plan (to be deleted)

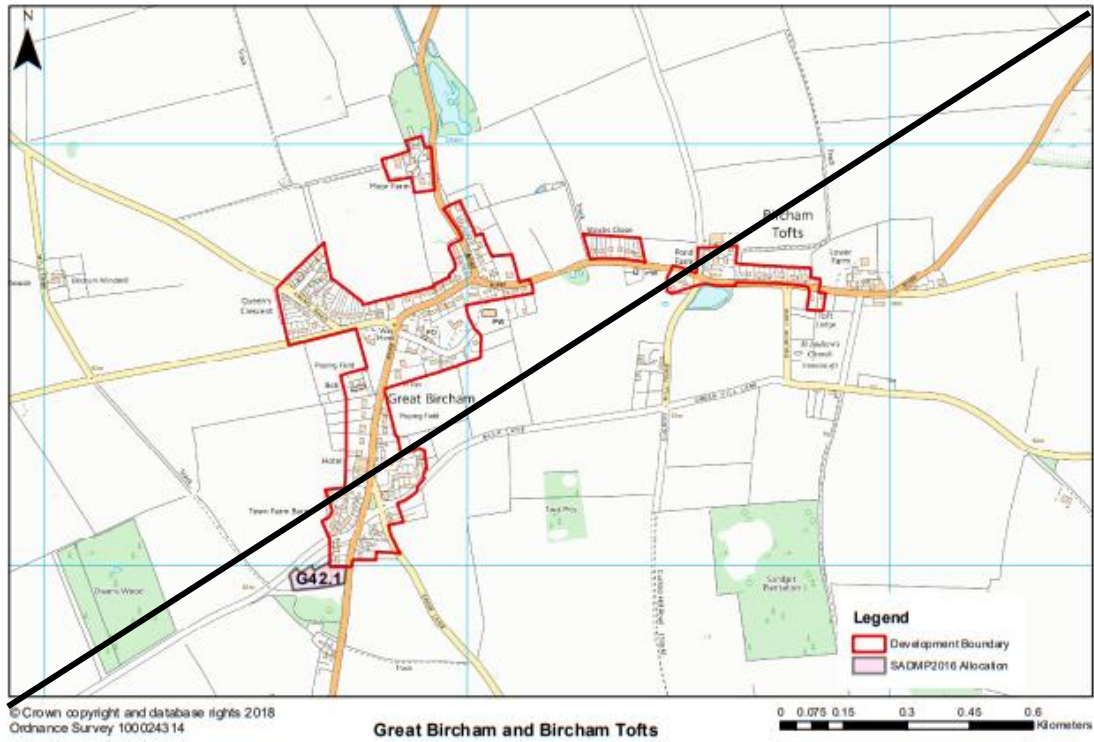



**MM295 (New Plan) Site G42.1 Land Adjacent to 16 Lynn Road, Great Bircham (A4 portrait)**



# MM297 (p491) Harpley Plan (to be deleted)

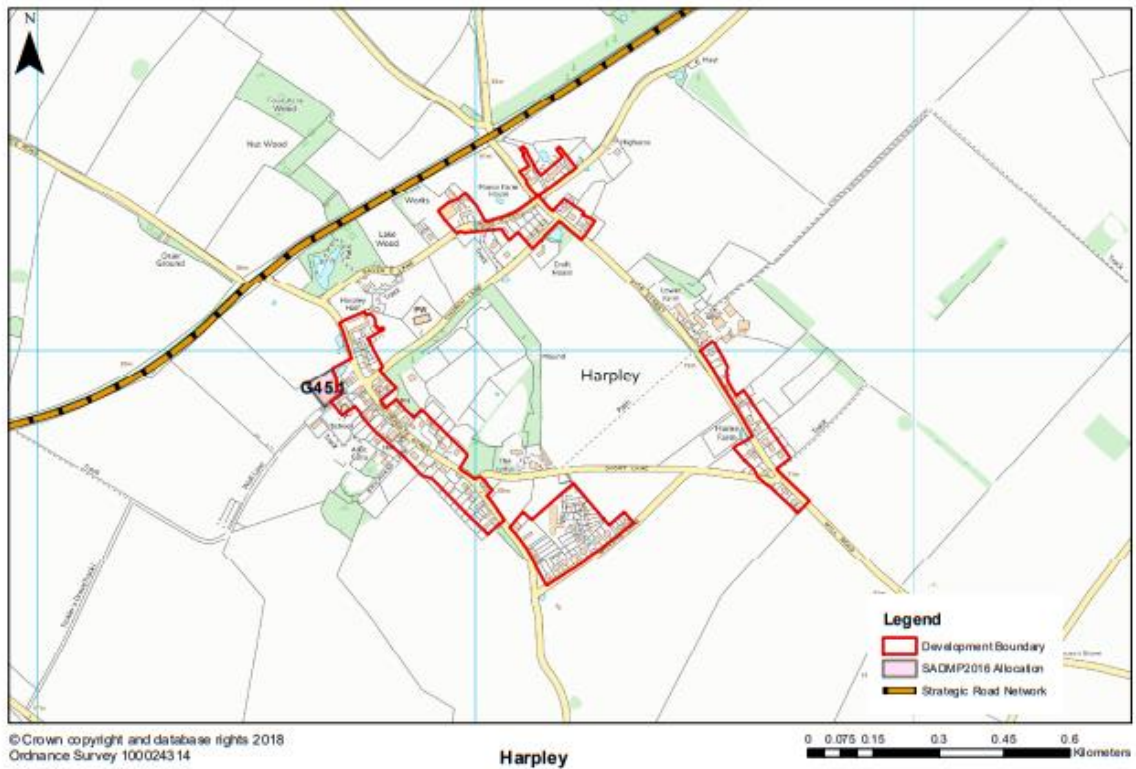

**MM300 (p495) Hilgay Plan (to be deleted)**

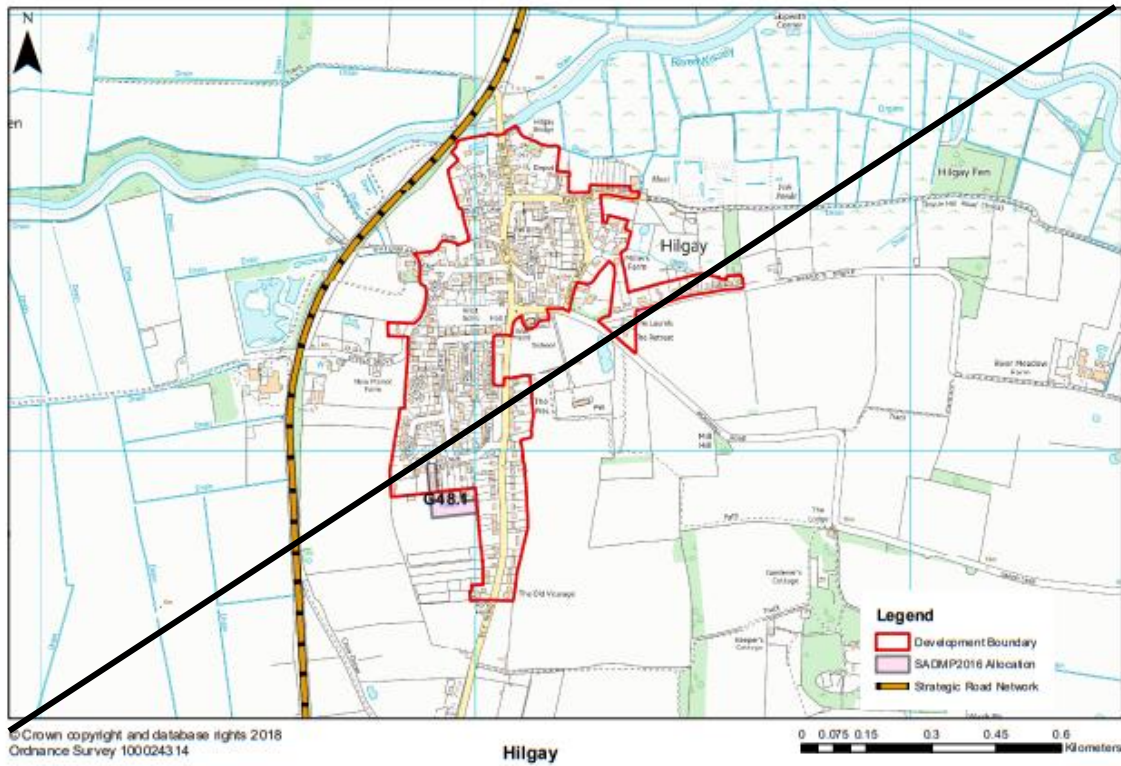

# MM302 (New Plan) Site G48.1 Land South of Foresters Avenue, Hilgay (A4 portrait)

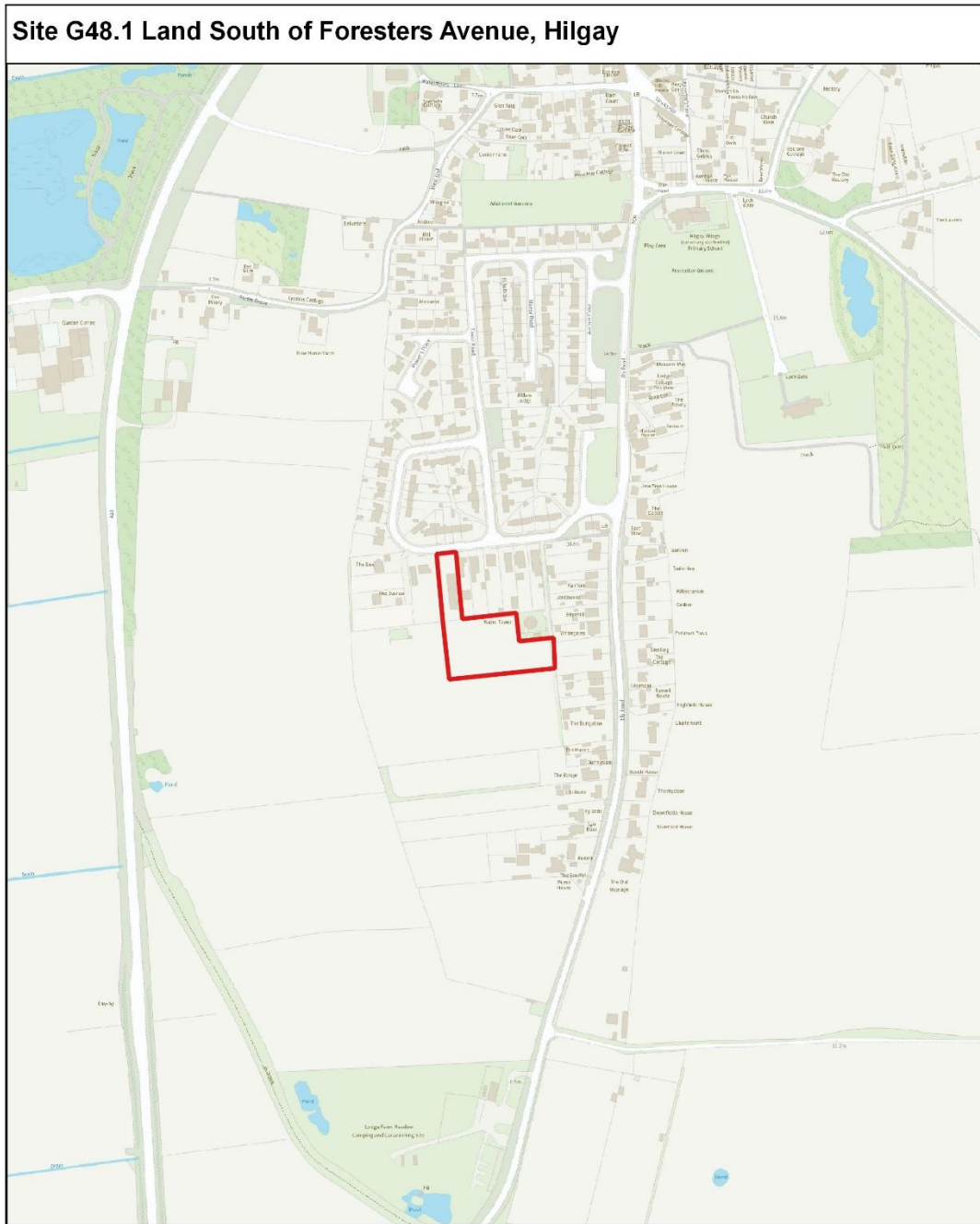



MM304 (p499) Hillington Plan (to be deleted)

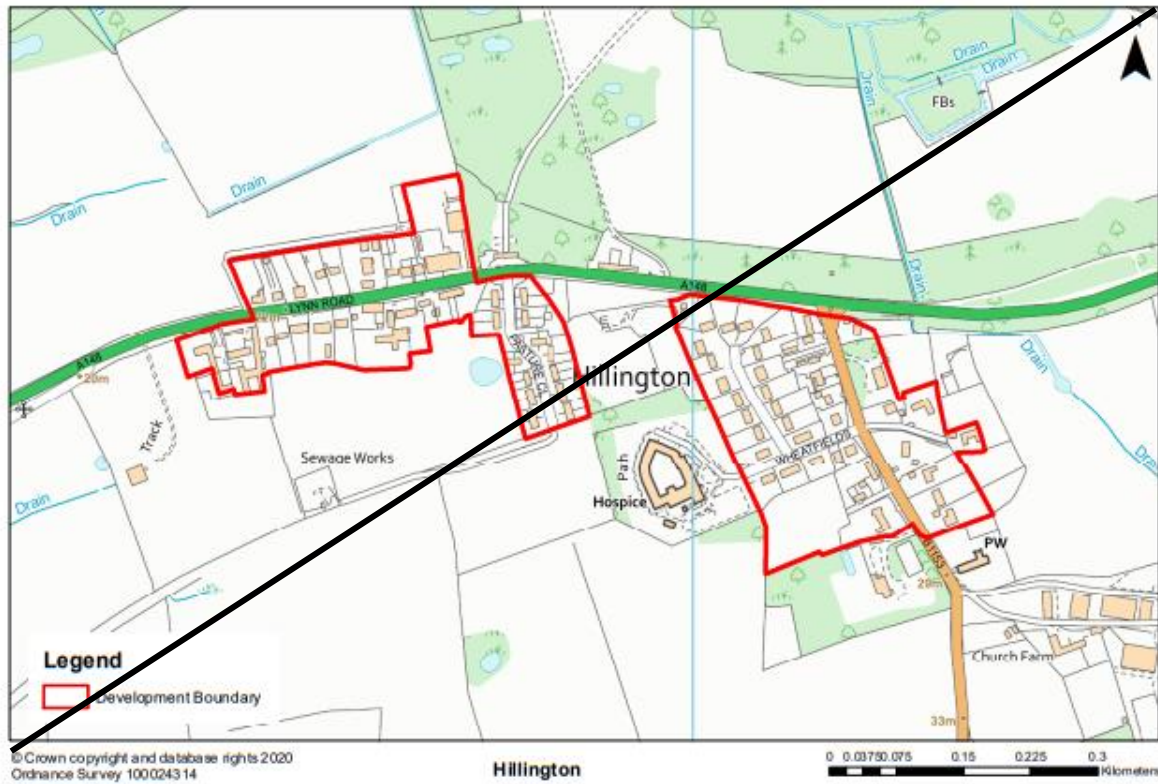

# MM306 (p501) Ingoldisthorpe Plan (to be deleted)

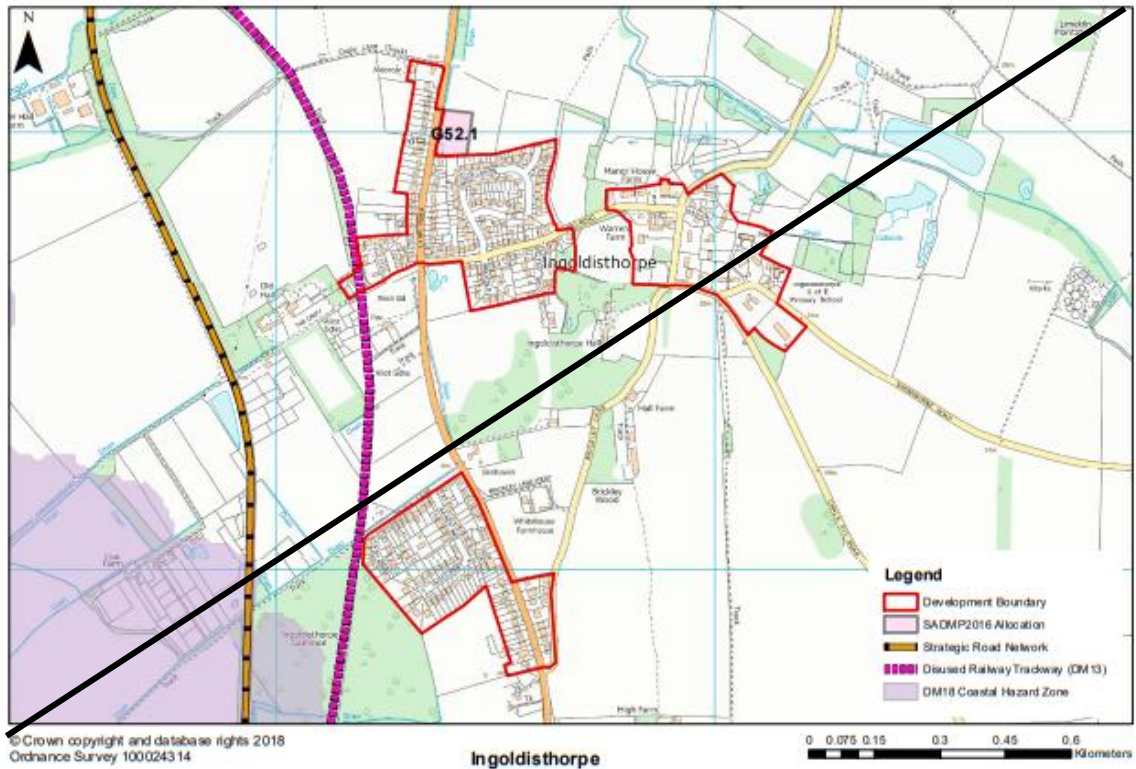

# MM309 (p505) Old Hunstanton Plan (to be deleted)

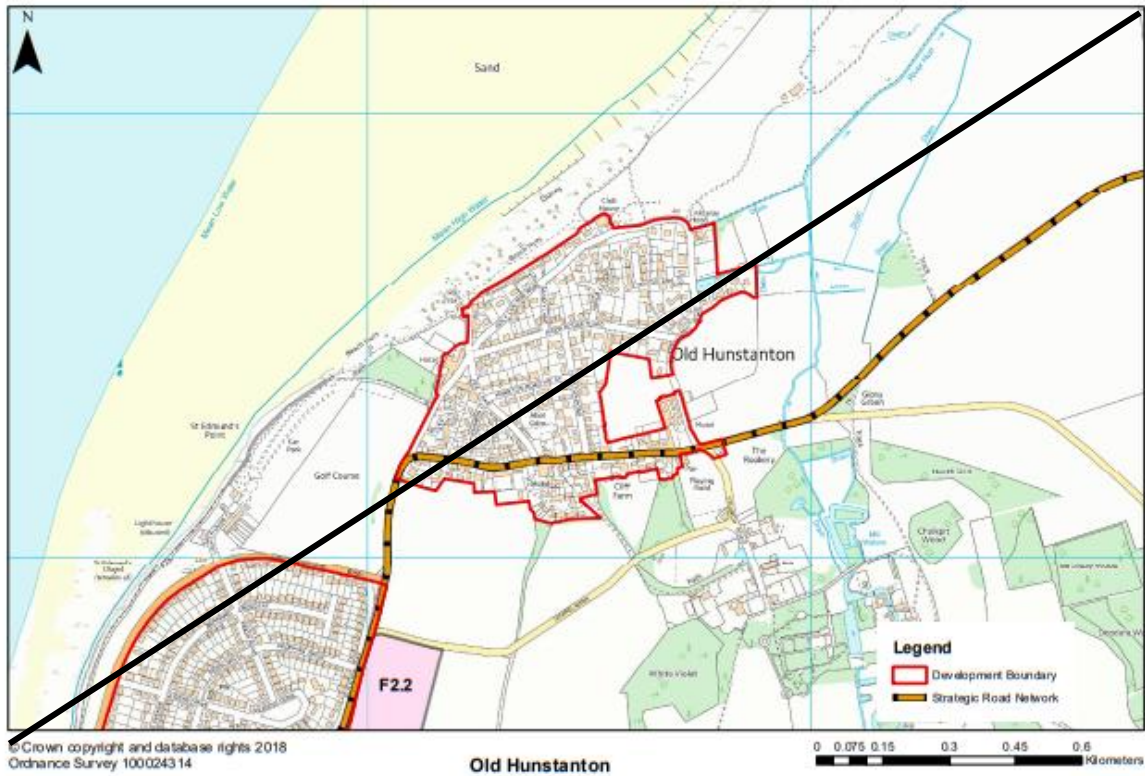

# MM311 (p507) Runcton Holme Plan (to be deleted)

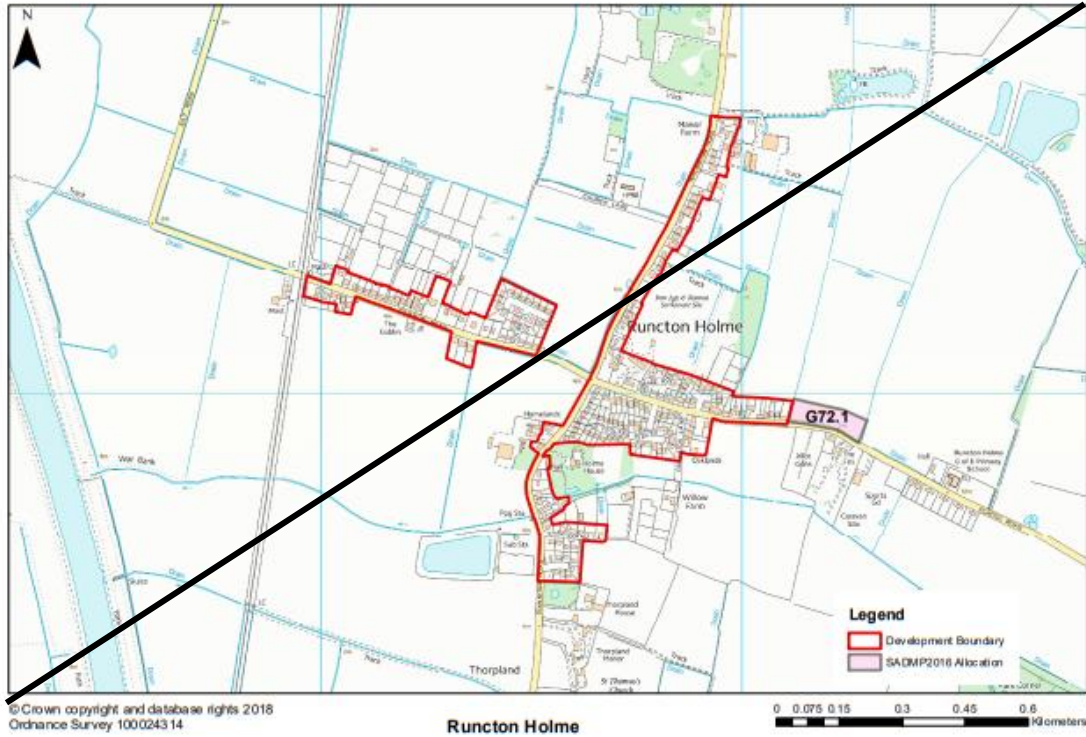



# MM314 (p511) Sedgford Plan (to be deleted)

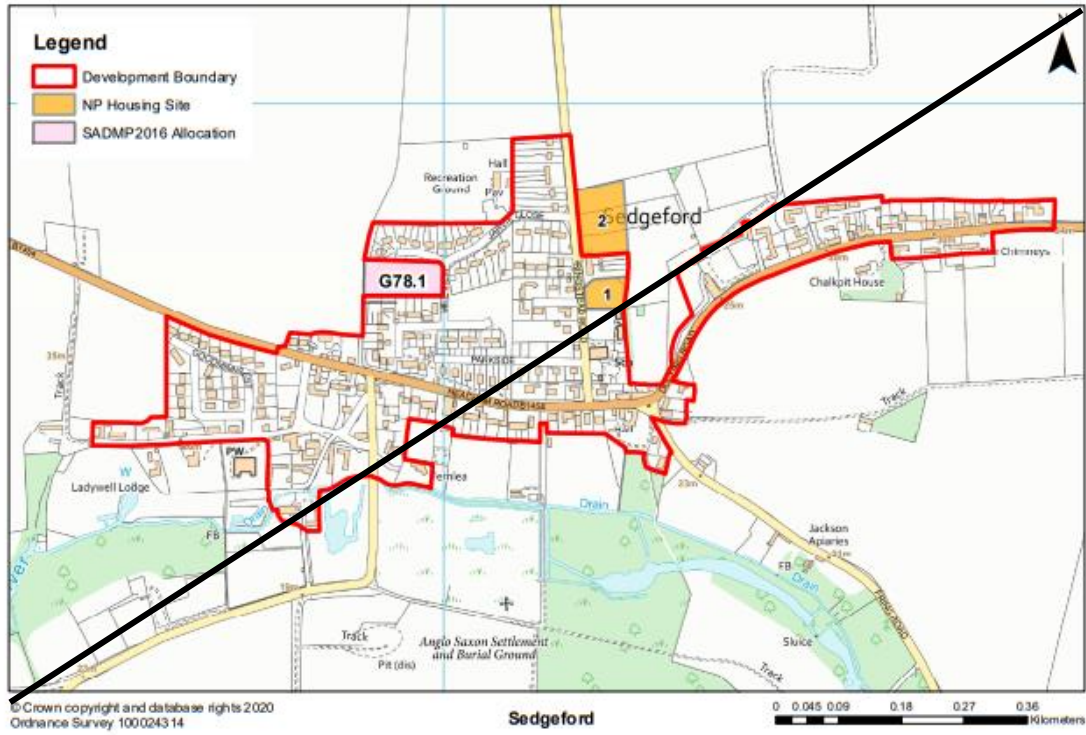

# MM316 (New Plan) Site G78.1 Land off Jarvie Close, Sedgeford (A4 portrait)



Borough Council of  
**King's Lynn &  
West Norfolk**



1:5,000

© Crown copyright and database rights 2024  
Ordnance Survey AC0000819234

12/06/2024

### MM320 (p516) Shouldham Plan (to be deleted)

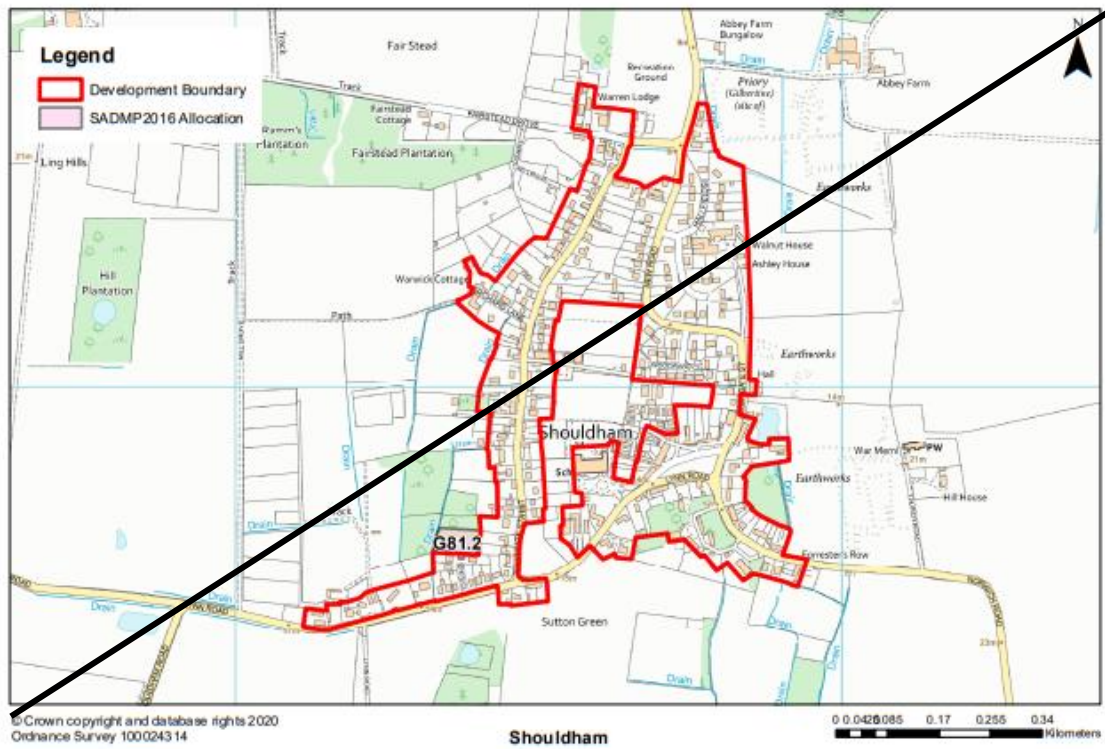

### MM323 (p520) Stow Bridge Plan (to be deleted)

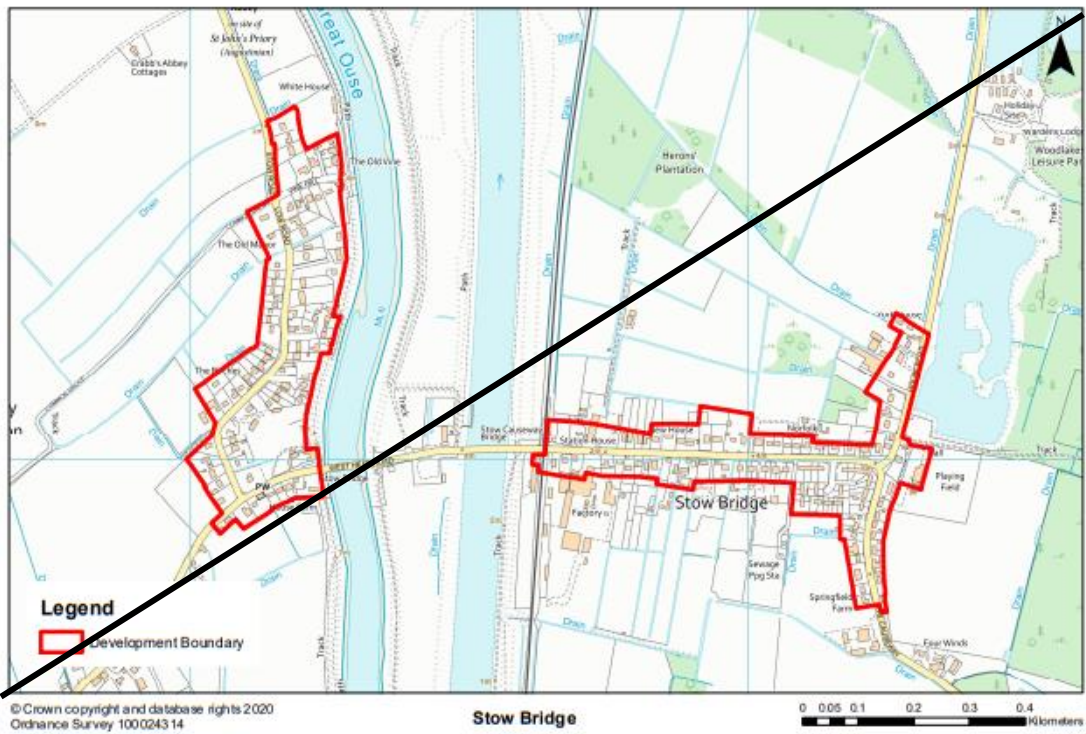



**MM325 (p522) Syderstone Plan (to be deleted)**

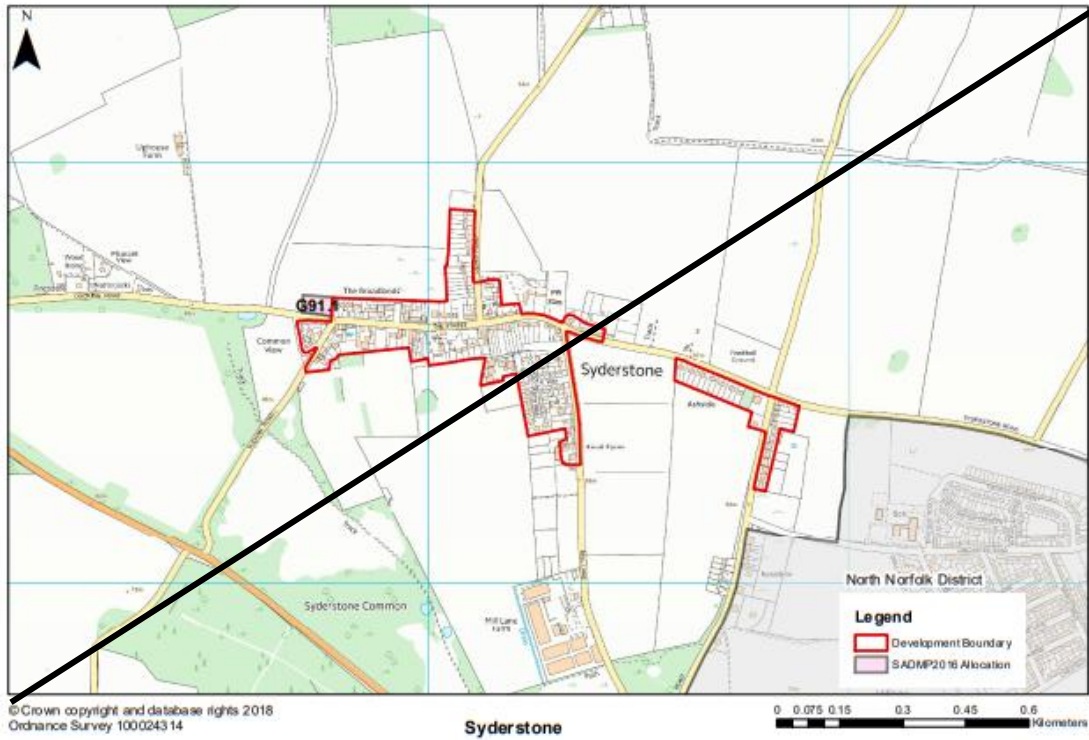

**MM328 (p526) Ten Mile Bank Plan (to be deleted)**

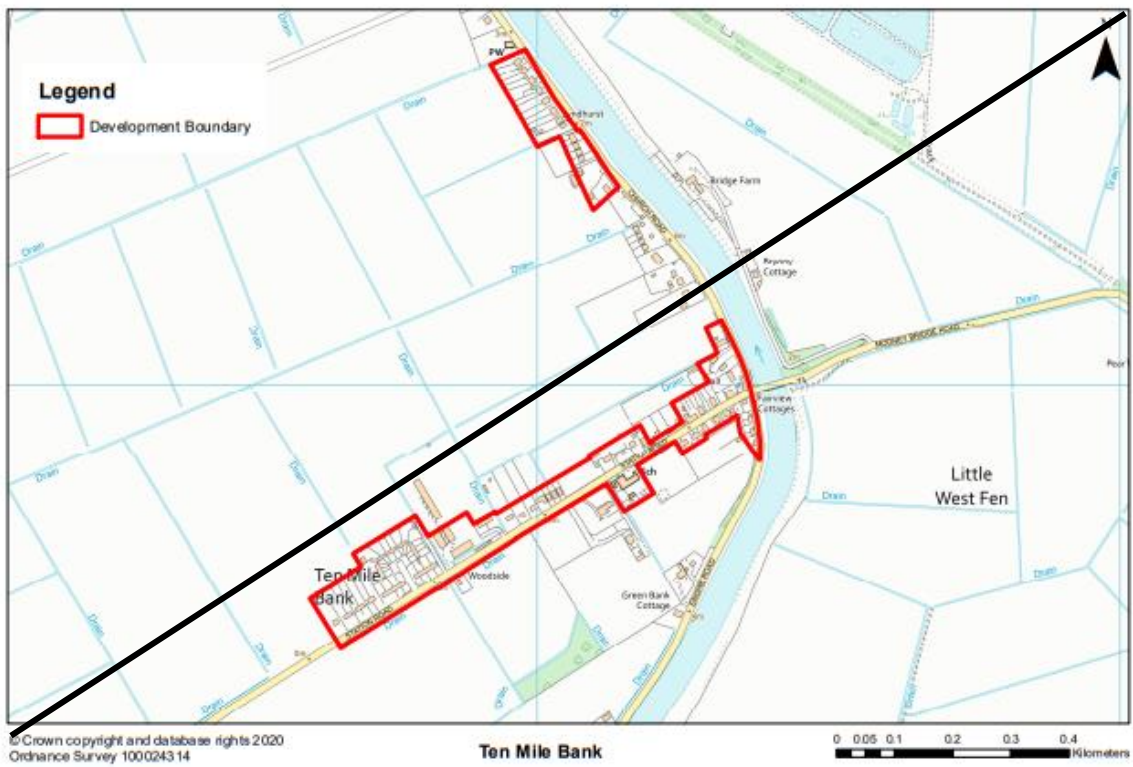



**MM330 (p528) Thornham Plan (to be deleted)**

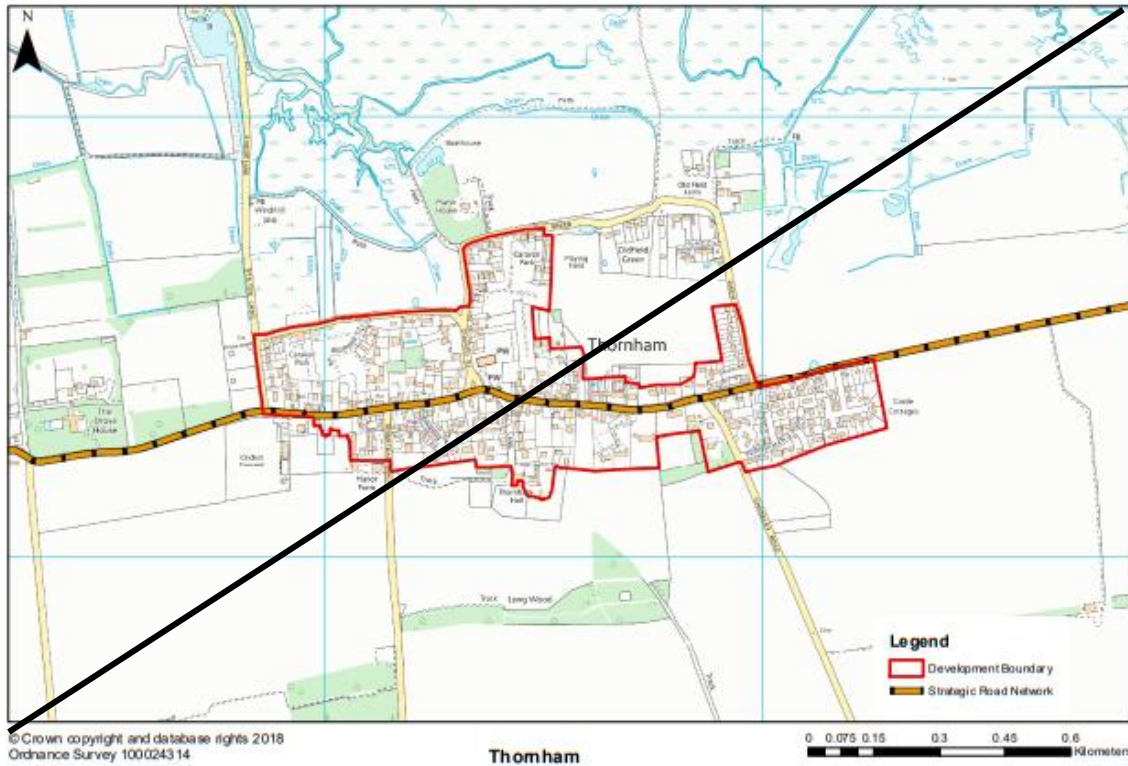

**MM332 (p530) Three Holes Plan (to be deleted)**

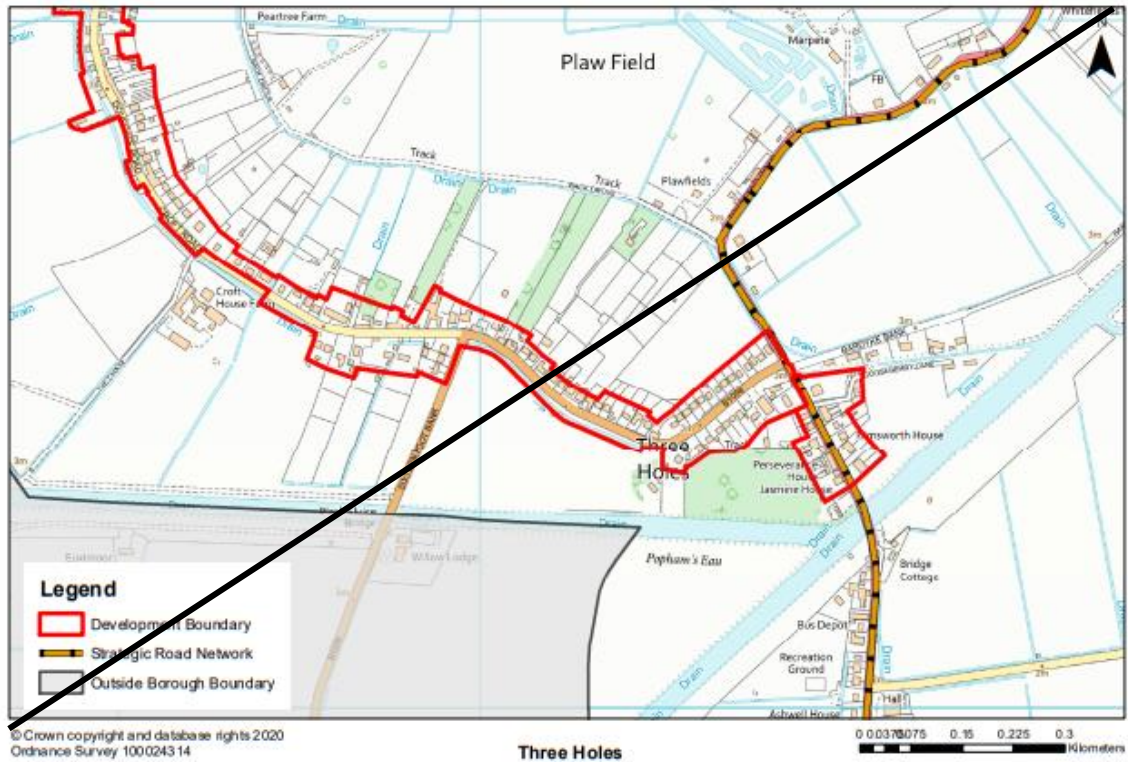

**MM334 (p532) Tilney All Saints Plan (to be deleted)**

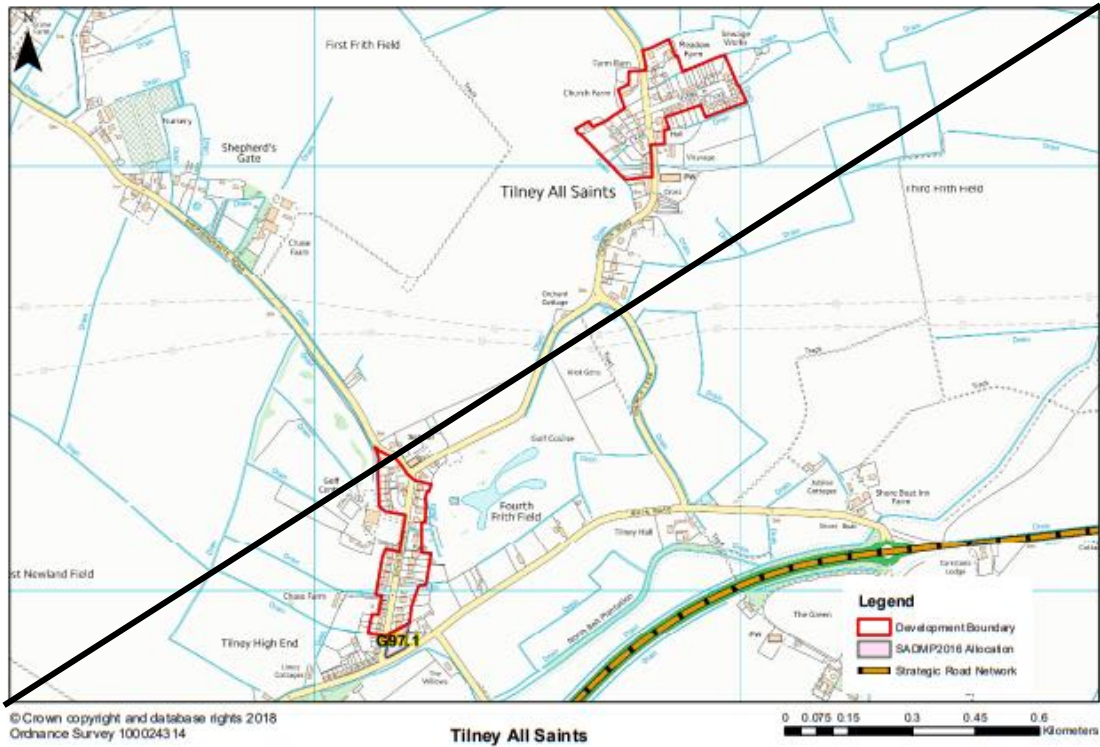

**MM337 (p536) Walpole Cross Keys Plan (to be deleted)**

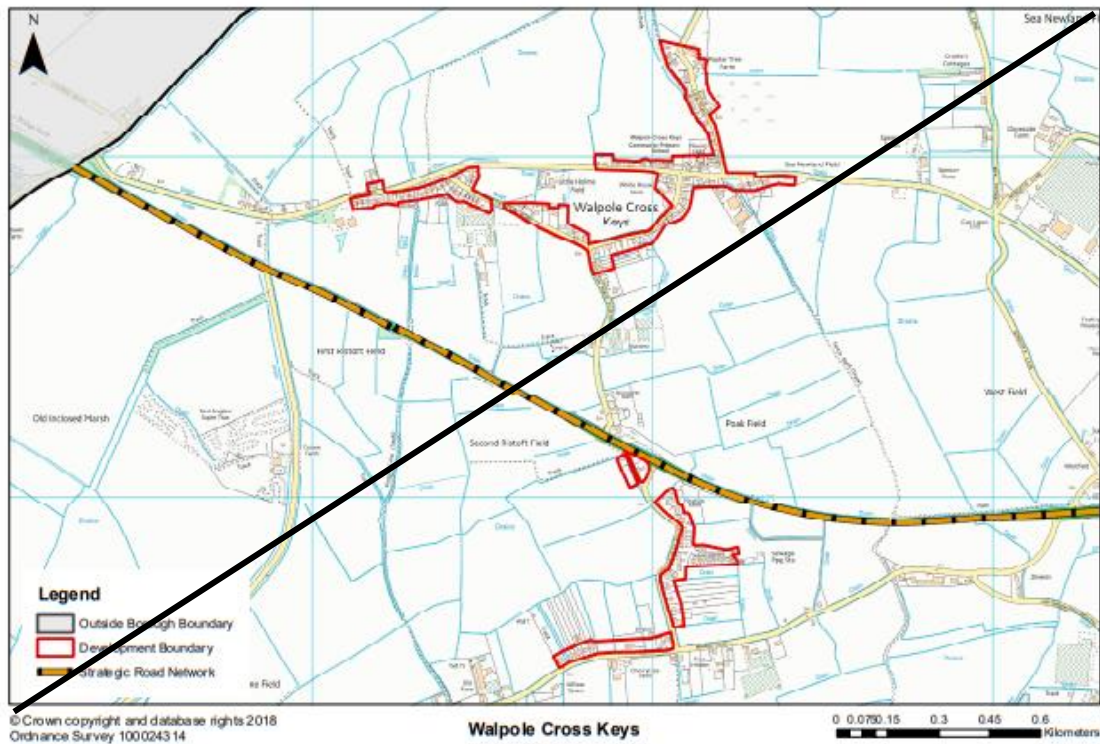



# MM339 (p538) Walpole Highway Plan (to be deleted)

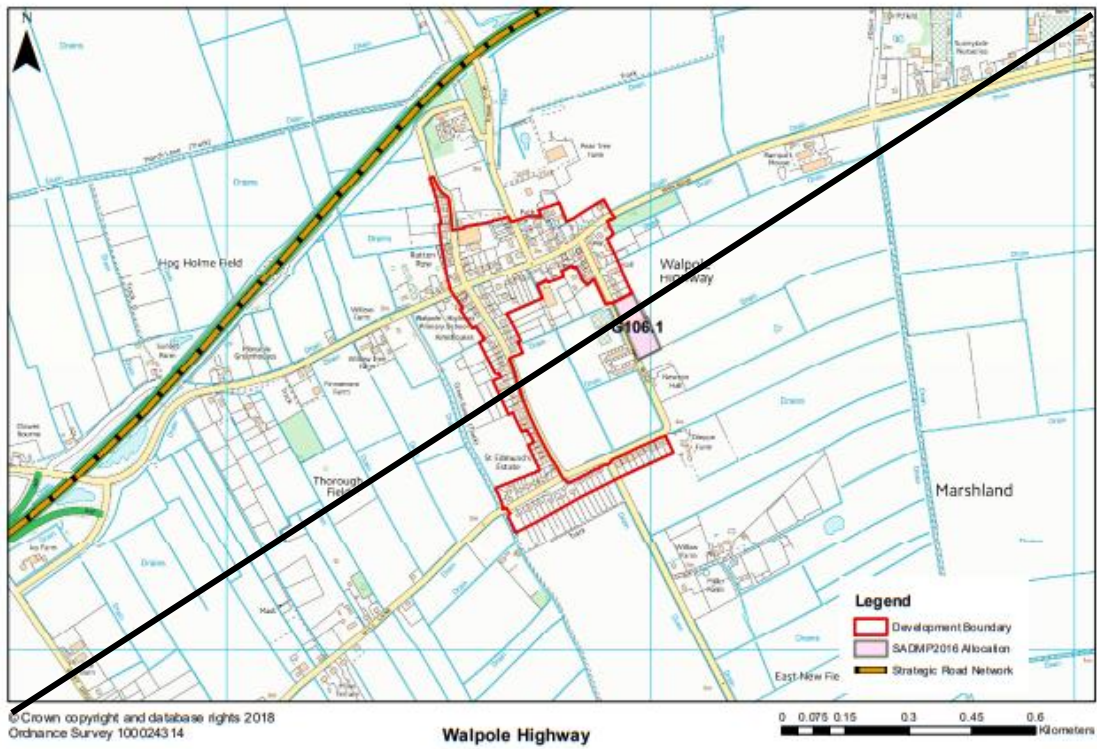

# MM341 (New Plan) Site G106.1 Land East of Hall Road, Walpole Highway (A4 portrait)

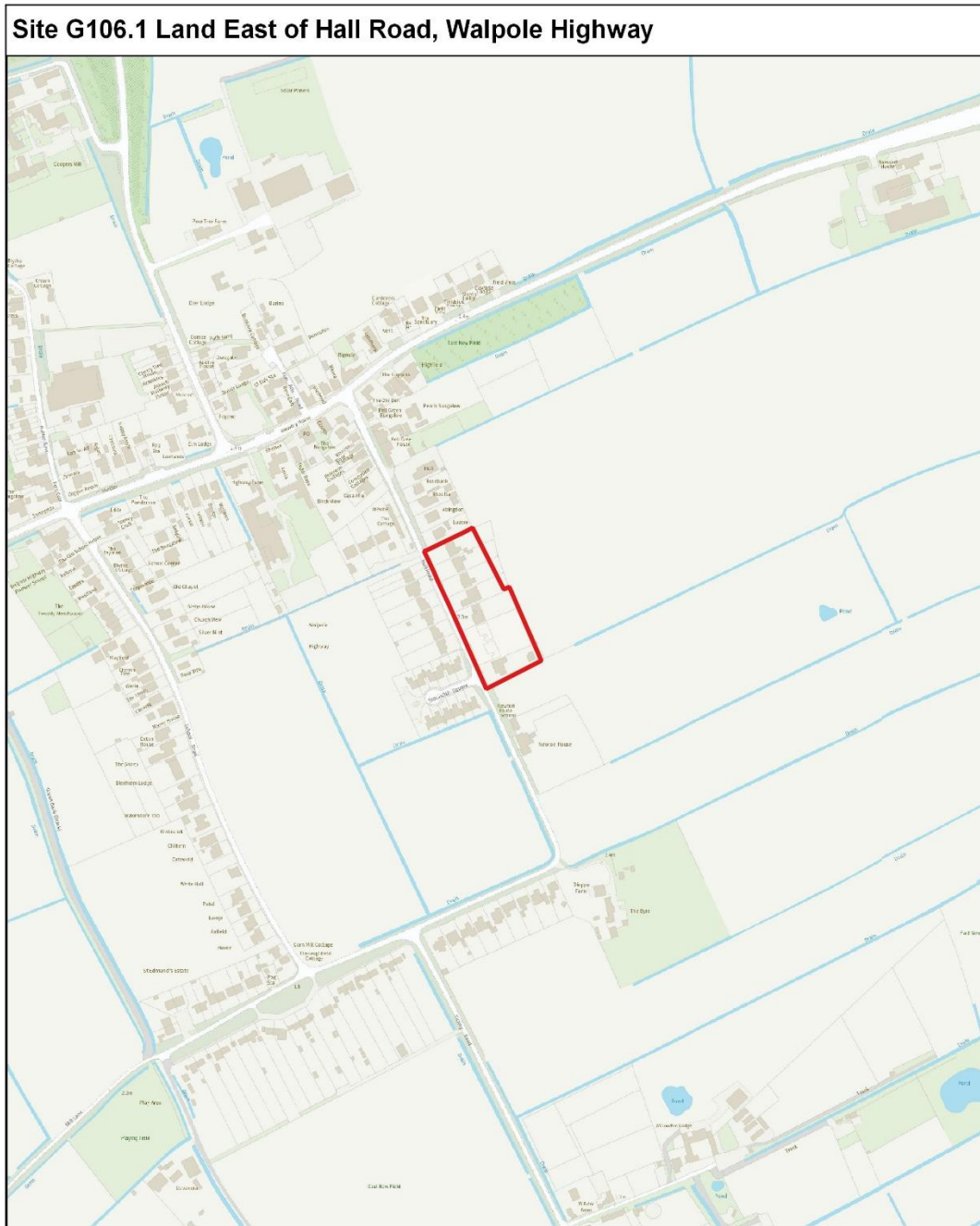



# MM343 (p542) Walton Highway Plan (to be deleted)

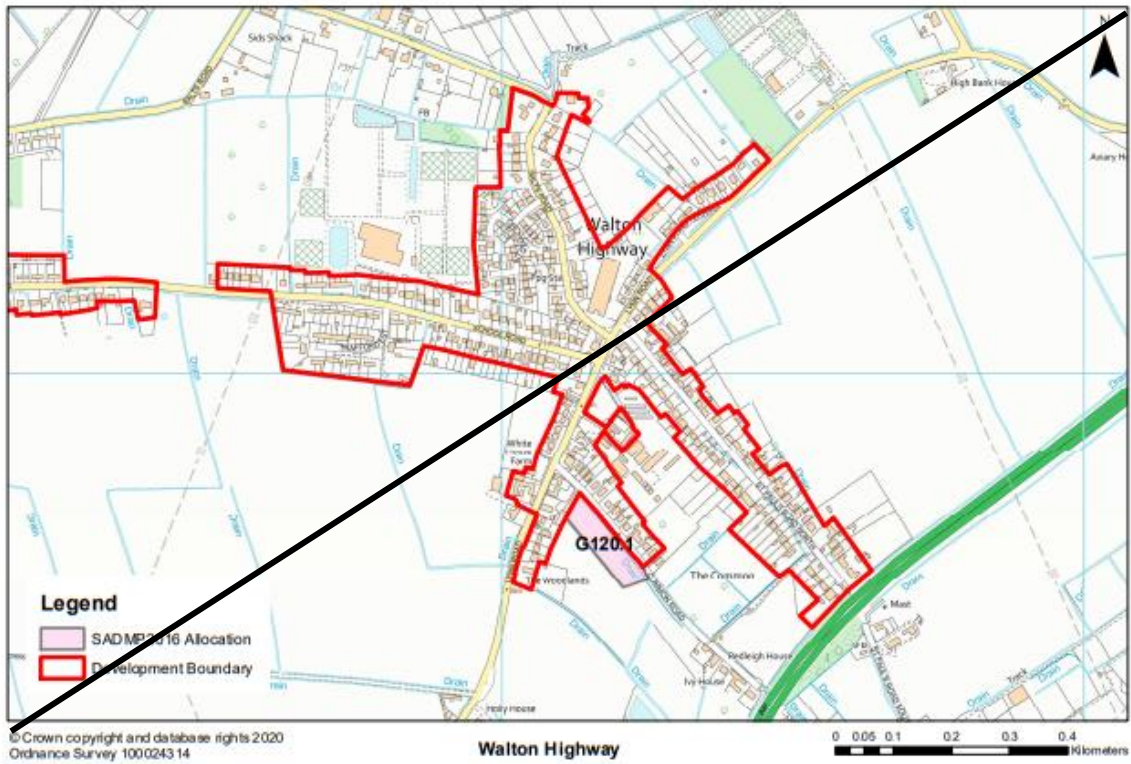

MM346 (p546) Welney Plan (to be deleted)

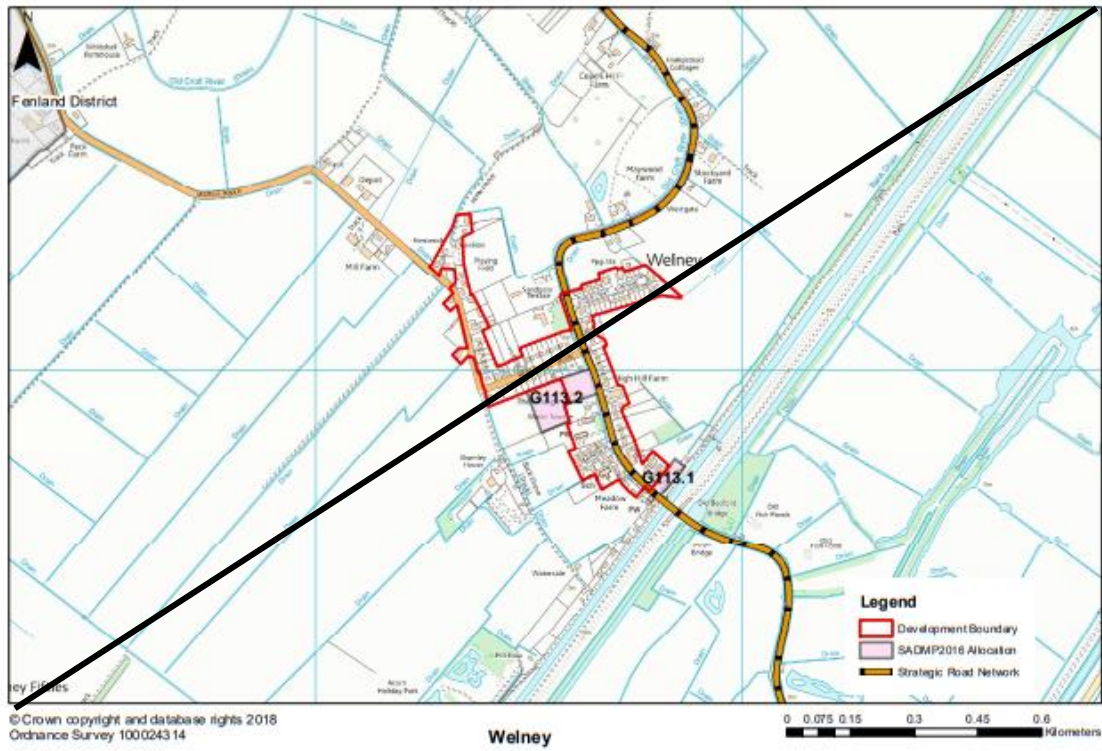

# MM348 (New Plan) Site G113.1 Former Three Tuns/ Village Hall, Welney (A4 portrait)





MM350 (New Plan) Site G113.2 Land off Main Street, Welney (A4 portrait)

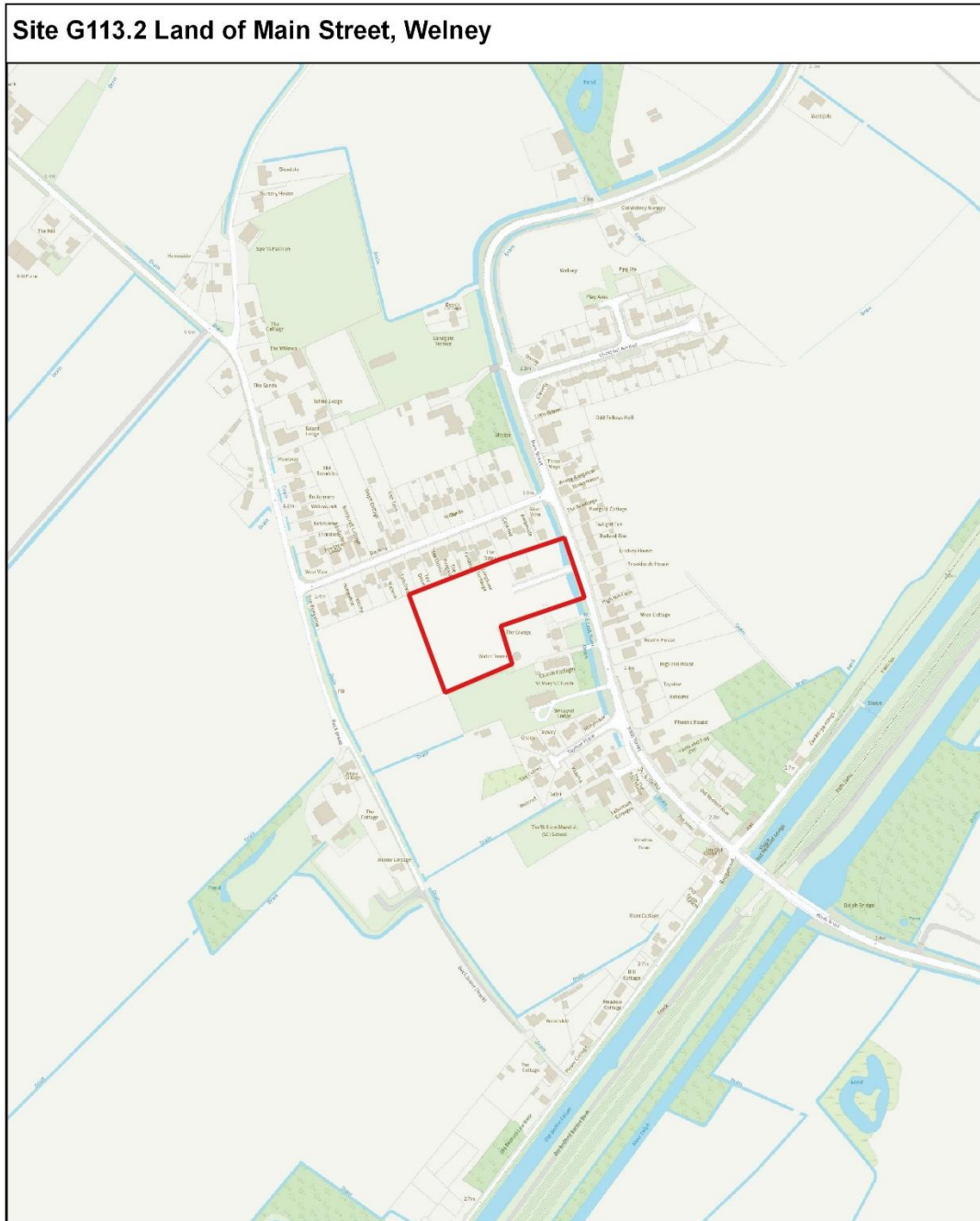



**MM352 (p551) Wereham Plan (to be deleted)**

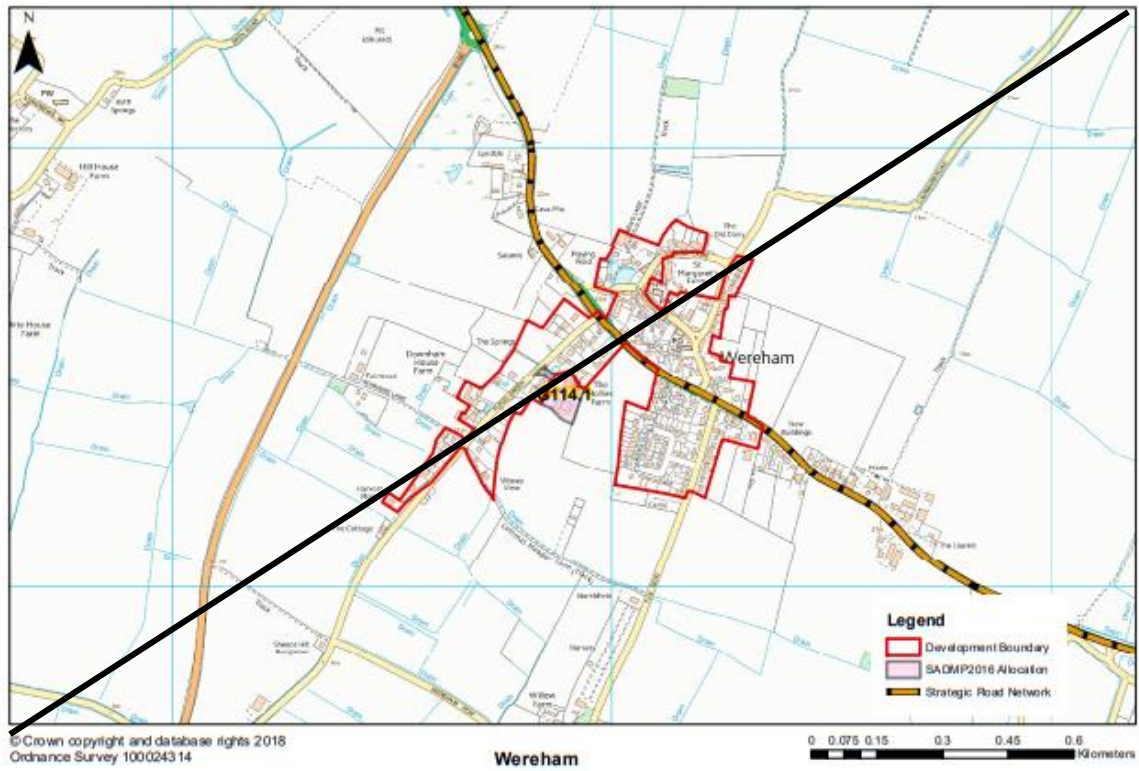

**MM355 (p555) West Newton Plan (to be deleted)**

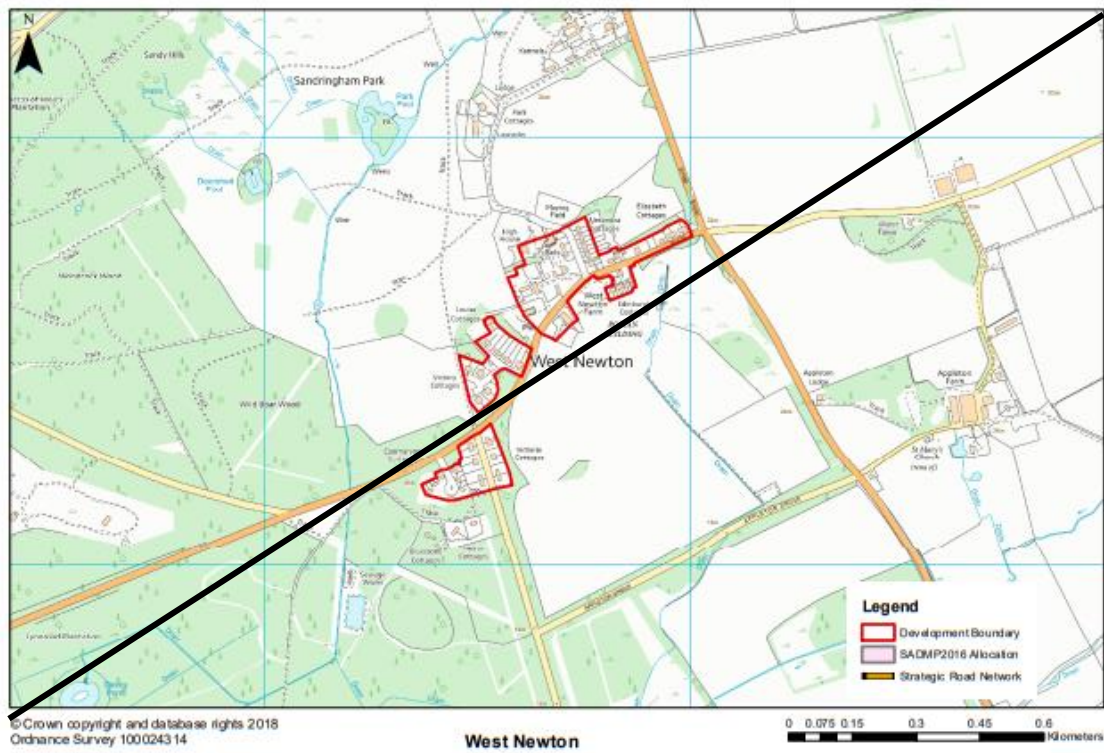

**MM357 (p557) Wiggshall St. Germans Plan (to be deleted)**

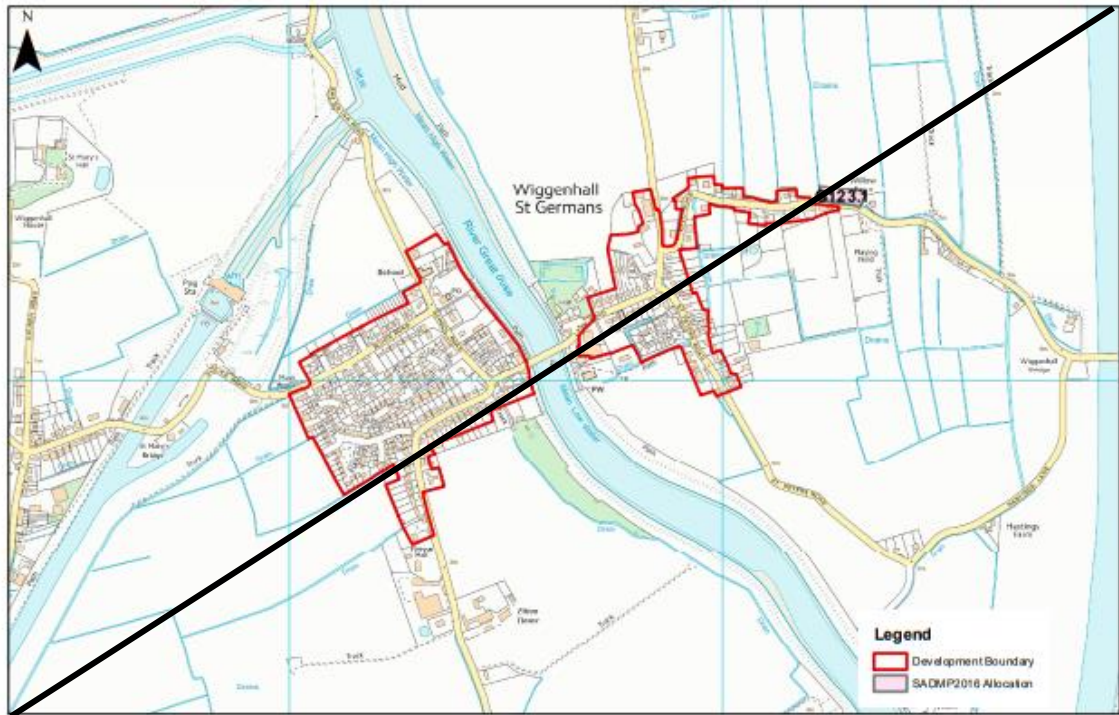

© Crown copyright and database rights 2018  
Ordnance Survey 1000243 14

**Wiggshall St. Germans**

0 0.075 0.15 0.3 0.45 0.6 Kilometers

**MM359 (New Plan) Site G123.1 Land North of Mill Road, Wiggenhall St. Germans (A4 portrait)**

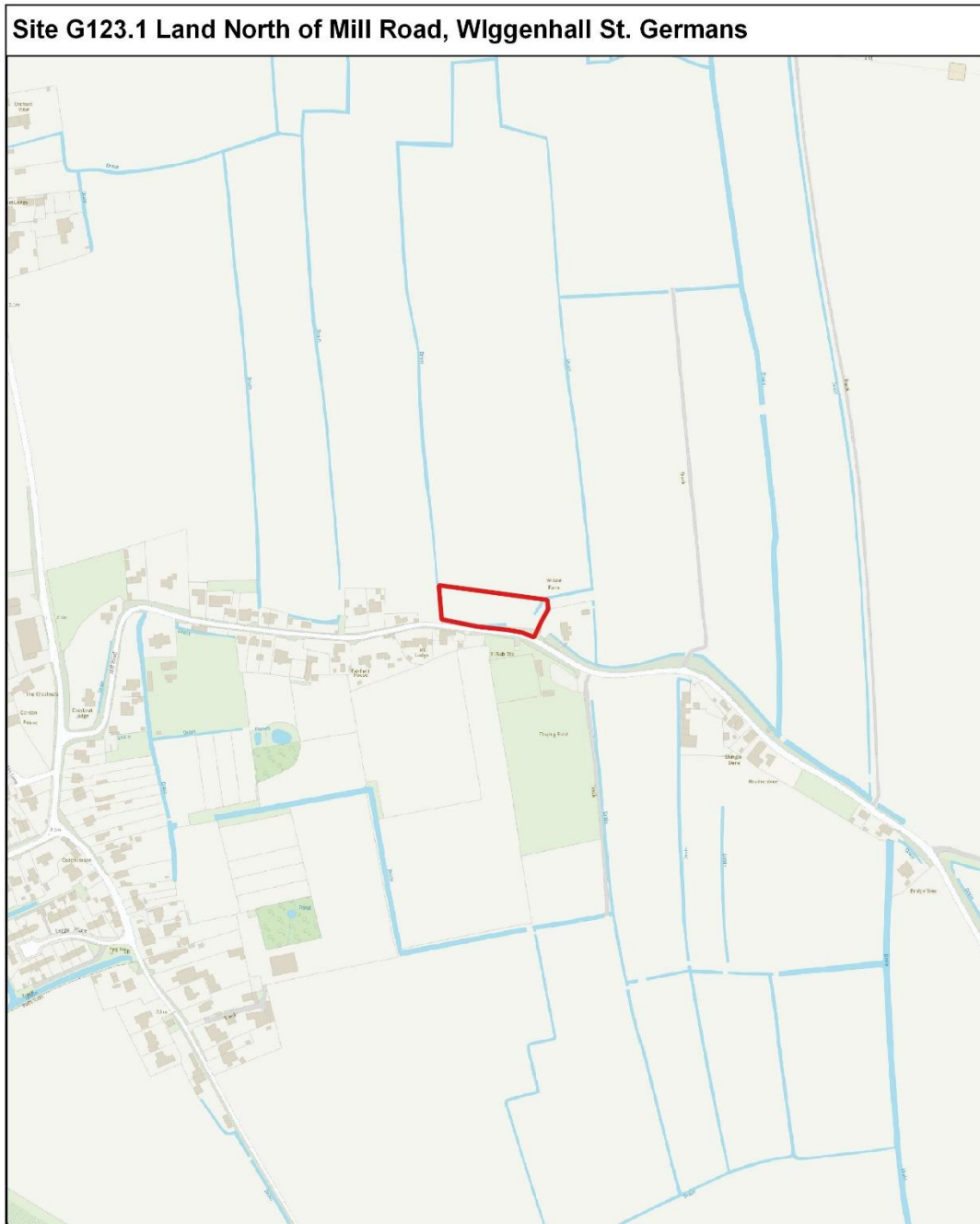



### MM361 (p561) Wiggenhall St. Mary Magdalen Plan (to be deleted)

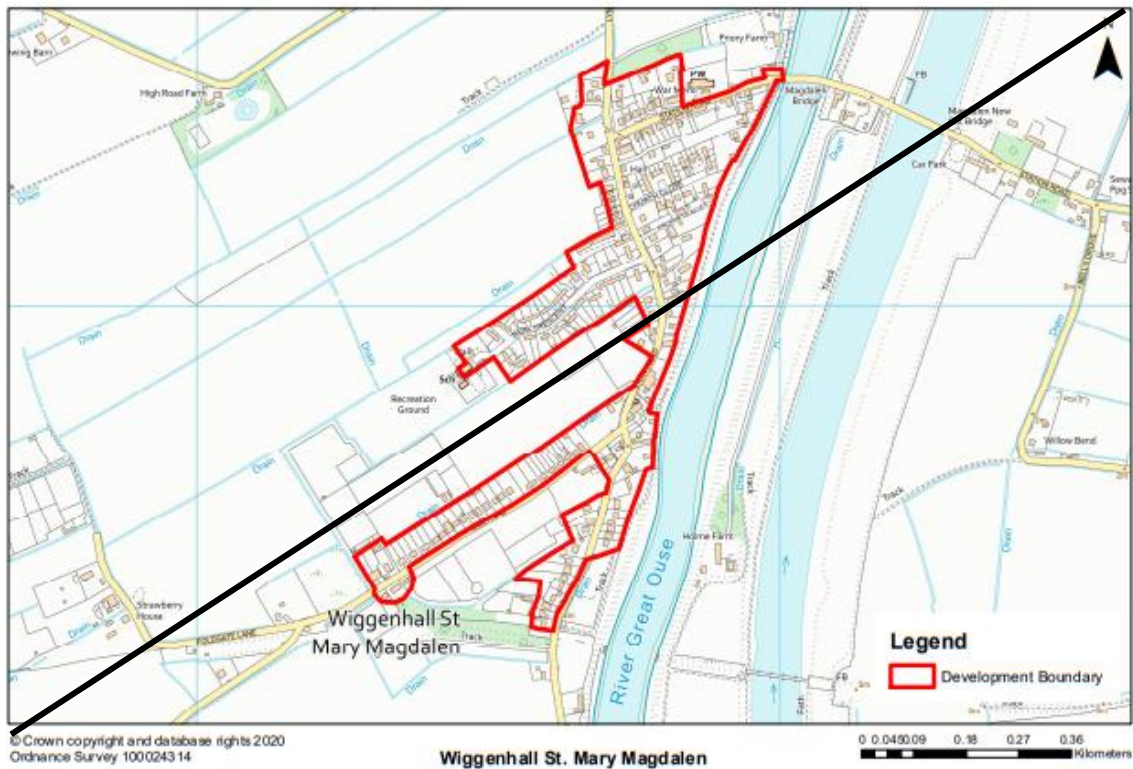

### MM363 (p563) Wimbotsham Plan (to be deleted)

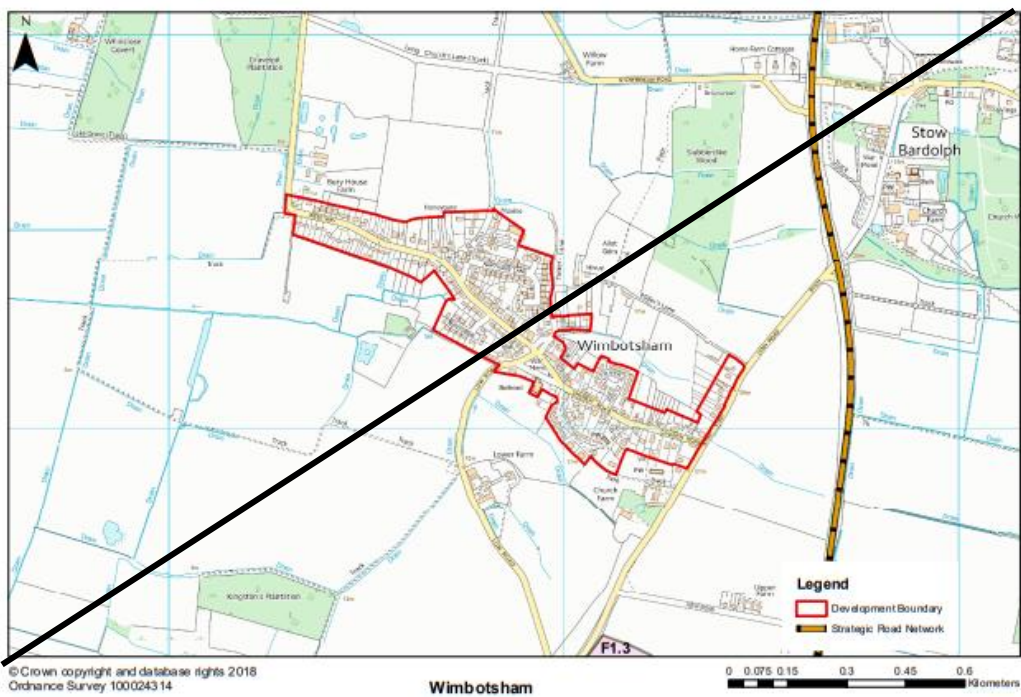



**MM365 (p565) Wormegay Plan (to be deleted)**

