

KINGS LYNN LEVEL 2
STRATEGIC FLOOD RISK ASSESSMENT

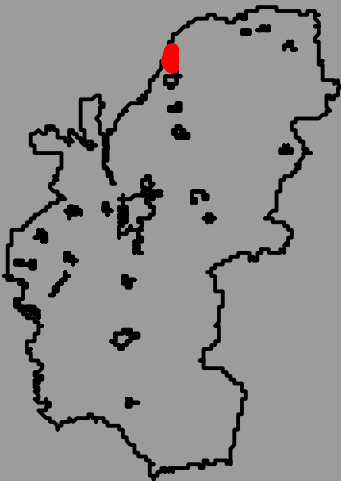

LEGEND

Sources of Flooding	Most likely cause of flooding (3.3% AEP)	Highest risk of flooding (0.1% AEP)
Flood Zones	Depth (m)	Depth (m)
Flood Zone Indicative 3b	0 - 0.6	0 - 0.6
Flood Zone 3b	0.6 - 1	0.6 - 1
Flood Zone 3a	1 - 2	1 - 2
Flood Zone 2	2 - 3	2 - 3
	3 - 4	3 - 4
	4 +	4 +
Surface Water	Velocity (m/s)	Velocity (m/s)
RoFfSW 3.3% AEP Extent	0 - 0.2	0 - 0.2
RoFfSW 1% AEP Extent	0.2 - 0.5	0.2 - 0.5
RoFfSW 0.1% AEP Extent	0.5 - 1.0	0.5 - 1.0
	1.0 - 2.0	1.0 - 2.0
	2.00 +	2.00 +
Areas Susceptible to Groundwater Flooding	Hazard Rating	Hazard Rating
< 25%	Very low hazard - caution	Very low hazard - caution
>= 25% < 50%	Danger for some	Danger for some
>= 50% < 75%	Danger for most	Danger for most
>= 75%	Danger for all	Danger for all
Climate Change	Risk of flooding from rivers and sea	Other
Fluvial Climate Change	High	Source Protection Zone present
Fluvial 1% AEP + 35%	Medium	Historic Landfill Sites
Fluvial 1% AEP + 65%	Low	
Fluvial 0.1% AEP + 25%	Very Low	
Tidal Climate Change		
Tidal 0.5% AEP		
Tidal 0.1% AEP		
Surface Water Climate Change		
Surface Water 1% AEP + 40%		



Highest Flood Risk Source: Surface Water
Most Likely Flood Risk Source: Surface Water

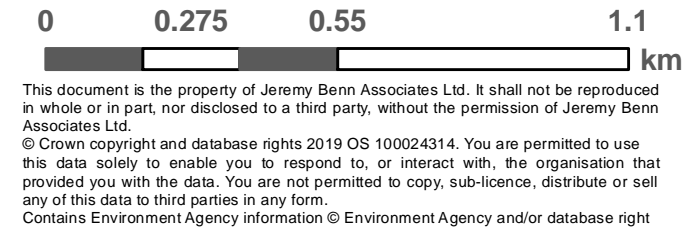
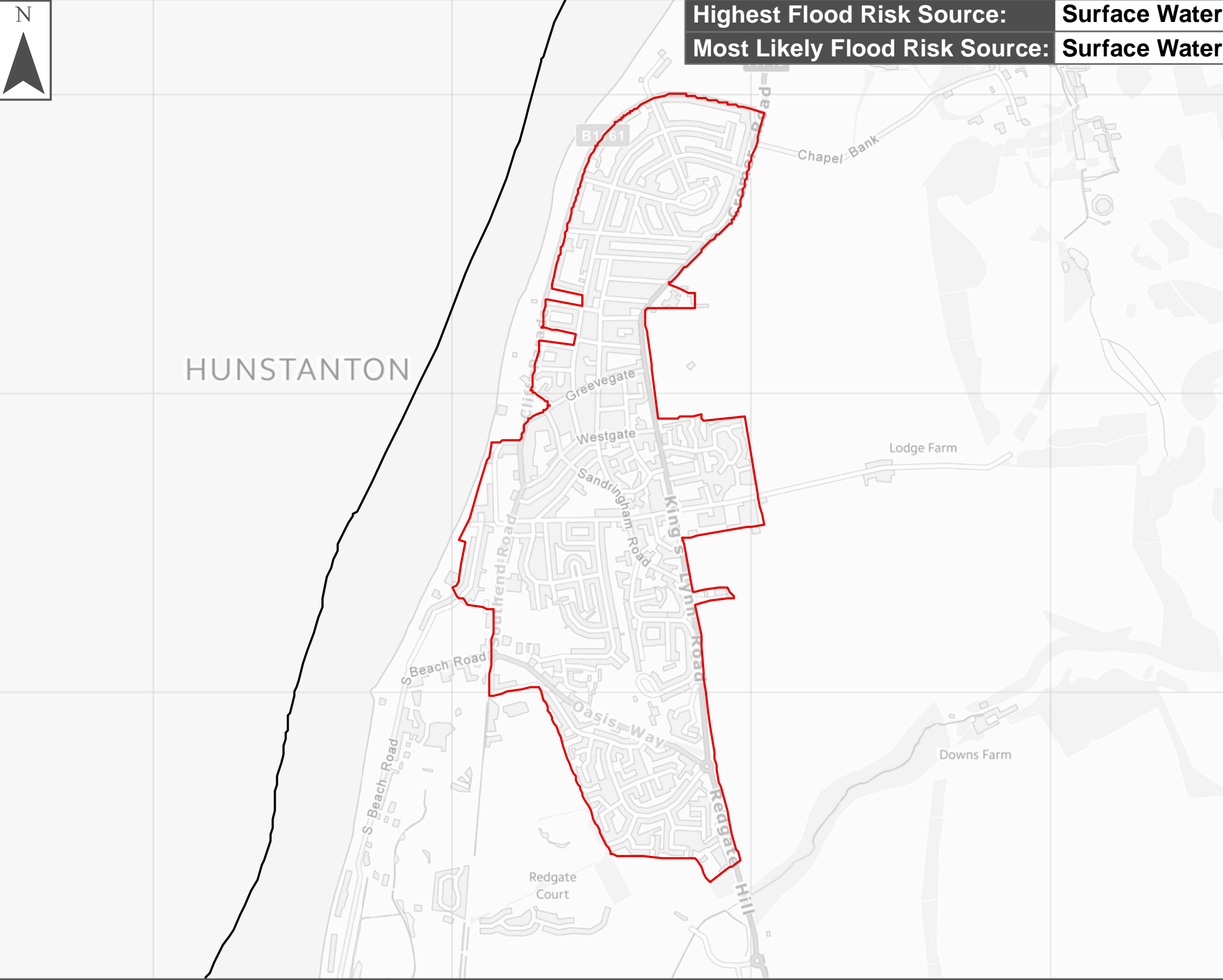

Authority Information

Community
Kings Lynn Council Boundary
Main Rivers
Detailed River Network
IDB Drains

Flood Defences

Embankment
Flood Gate
Flood Walls
Areas Benefitting from Flood Defences
Residual Risk (Breach)

Breach Depth (m)

0 - 0.6
0.6 - 1
1 - 2
2 - 3
3 - 4
4 +

Emergency Planning

Flood Warning Areas
Flood Alert Areas
Historical Flood Outlines
Recorded Flood Outlines