

THIS DRAWING MAY BE USED ONLY FOR THE PURPOSE INTENDED

**Legend**

- Structure Failure Location
- Main and Ordinary Watercourse
- ▭ Model Extent
- ▭ CDC Boundary
- Sewer- Surface and Combined

**Flood Depth (m)**

- < 0.1m
- 0.1m to 0.25m
- 0.25m to 0.5m
- 0.5m to 1.0m
- 1.0m to 1.5m
- > 1.5m

★ West Norfolk Fire and Rescue - Callouts for 'Weather Related Flooding'

▲ Anglian Water Flooding Records

EA Historic Surface Water Flooding Records:

- Fluvial
- Ground Water
- Multiple
- Pluvial
- Sewer

Flooding Survey:

- Multiple
- Sewer
- Pluvial
- Fluvial
- Tidal

**King's Lynn**

**Ordinary Watercourse**

**Flood Investigation**

© Crown Copyright. All rights reserved Norfolk County Council. Licence No. 0100031673 (2014). Covers all data that has been supplied and distributed under license for the King's Lynn Ordinary Watercourse Flood Investigation project.

Scale at A3 1:27,000	Date July 2015	Drawn by G. Athanasia	Approved by M. Mamun
-------------------------	-------------------	--------------------------	-------------------------

**DRAFT**

**Flood Depth**

**1 in 100yr, Fluvial Flow**

Consultant

**CAPITA**

Capita  
Level 4  
65 Gresham Street  
EC2V 7NQ

**FIGURE 18**

**Notes**

Structure Failure Scenario:  
- Complete Failure of Gaywood River Culvert under the Rail Station (E).



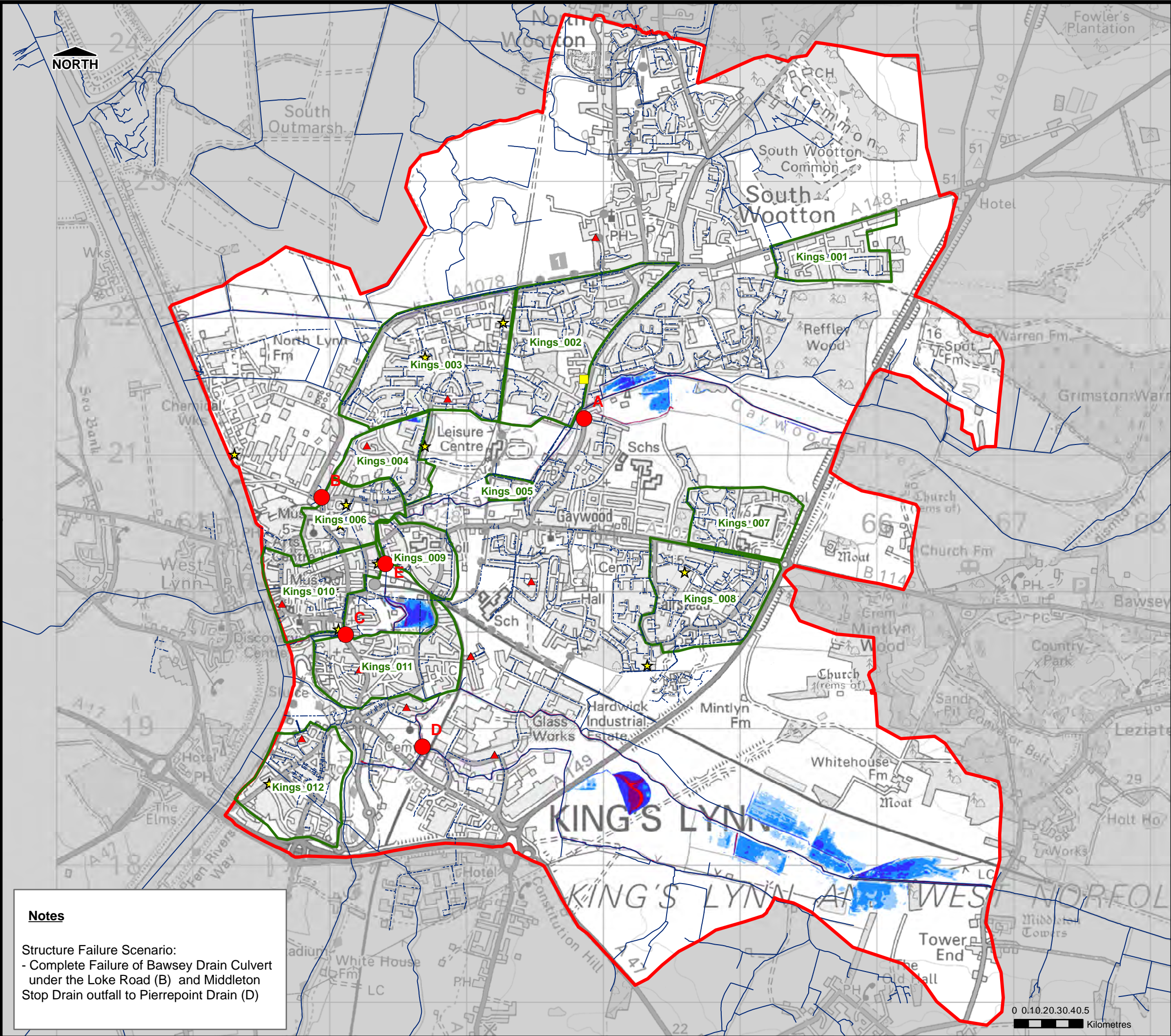

THIS DRAWING MAY BE USED ONLY FOR THE PURPOSE INTENDED

Legend

- Structure Failure Location
  - Main and Ordinary Watercourse
  - ▭ Model Extent
  - ▭ CDC Boundary
  - Sewer- Surface and Combined
- Flood Depth (m)**
- < 0.1m
  - 0.1m to 0.25m
  - 0.25m to 0.5m
  - 0.5m to 1.0m
  - 1.0m to 1.5m
  - > 1.5m
- ★ West Norfolk Fire and Rescue - Callouts for 'Weather Related Flooding'
  - ▲ Anglian Water Flooding Records
- EA Historic Surface Water Flooding Records:
- Fluvial
  - Ground Water
  - Multiple
  - Pluvial
  - Sewer
- Flooding Survey:
- Multiple
  - Sewer
  - Pluvial
  - Fluvial
  - Tidal

King's Lynn  
Ordinary Watercourse  
Flood Investigation

© Crown Copyright. All rights reserved Norfolk County Council.  
Licence No. 0100031673 (2014).  
Covers all data that has been supplied and distributed under  
license for the King's Lynn Ordinary Watercourse Flood  
Investigation project.

Scale at A3	Date	Drawn by	Approved by
1:27,000	July 2015	G. Athanasia	M. Mamun

DRAFT  
Flood Depth  
1 in 30yr, Fluvial Flow

Consultant

CAPITA

Capita  
Level 4  
65 Gresham Street  
EC2V 7NQ

FIGURE 19

Notes

Structure Failure Scenario:  
- Complete Failure of Bawsey Drain Culvert  
under the Loke Road (B) and Middleton  
Stop Drain outfall to Pierpoint Drain (D)



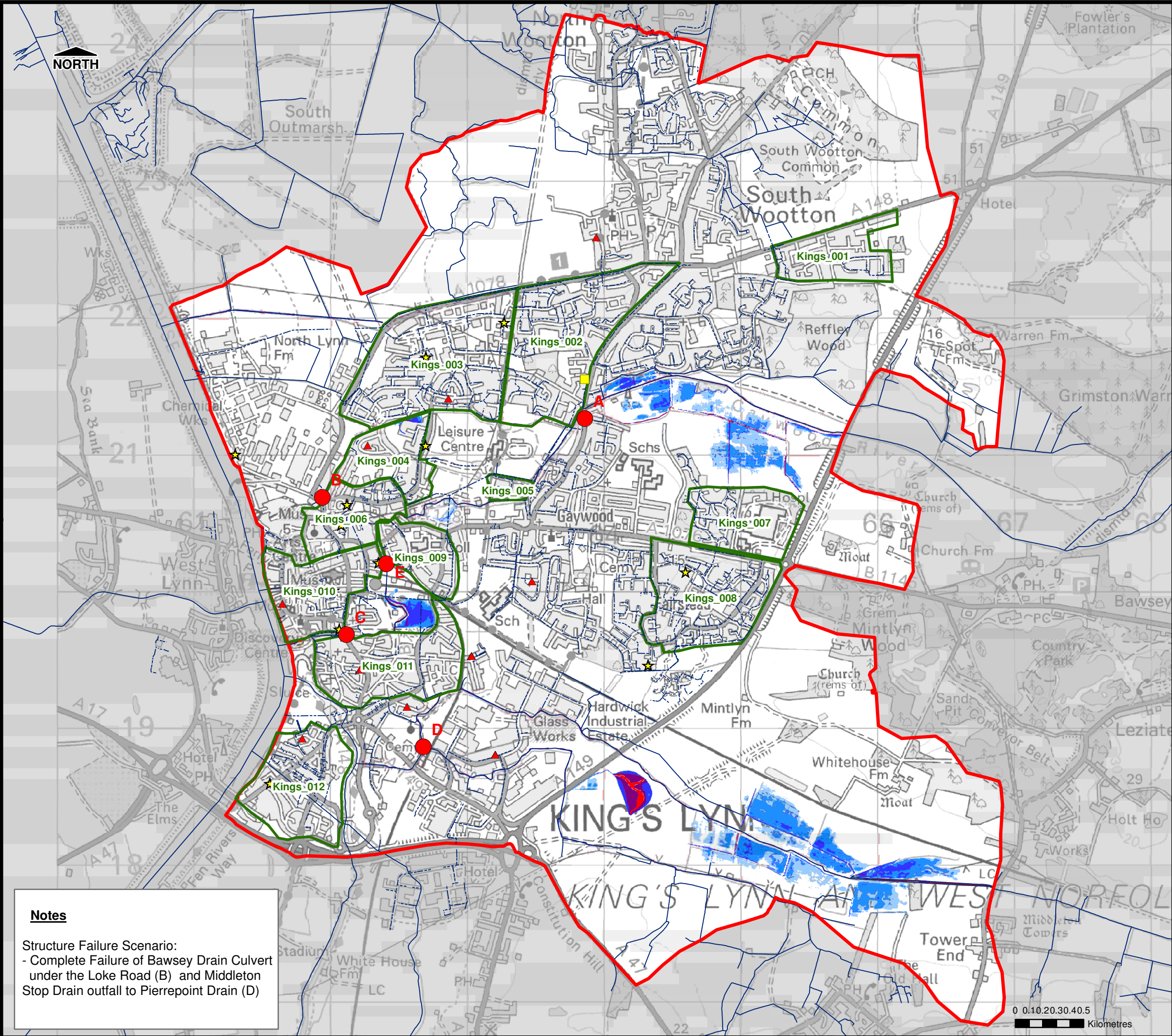

THIS DRAWING MAY BE USED ONLY FOR THE PURPOSE INTENDED

**Legend**

- Structure Failure Location
- Main and Ordinary Watercourse
- ▭ Model Extent
- ▭ CDC Boundary
- Sewer- Surface and Combined

**Flood Depth (m)**

- < 0.1m
- 0.1m to 0.25m
- 0.25m to 0.5m
- 0.5m to 1.0m
- 1.0m to 1.5m
- > 1.5m

- ★ West Norfolk Fire and Rescue - Callouts for 'Weather Related Flooding'
- ▲ Anglian Water Flooding Records

**EA Historic Surface Water Flooding Records:**

- Fluvial
- Ground Water
- Multiple
- Pluvial
- Sewer

**Flooding Survey:**

- Multiple
- Sewer
- Pluvial
- Fluvial
- Tidal



**King's Lynn  
Ordinary Watercourse  
Flood Investigation**

© Crown Copyright. All rights reserved Norfolk County Council.  
Licence No. 0100031673 (2014).  
Covers all data that has been supplied and distributed under  
license for the King's Lynn Ordinary Watercourse Flood  
Investigation project.

Scale at A3	Date	Drawn by	Approved by
1:27,000	July 2015	G. Athanasia	M. Mamun

**DRAFT  
Flood Depth  
1 in 100yr, Fluvial Flow**

Consultant

**CAPITA**

Capita  
Level 4  
65 Gresham Street  
EC2V 7NQ

**FIGURE 20**

**Notes**

Structure Failure Scenario:  
- Complete Failure of Bawsey Drain Culvert  
under the Loke Road (B) and Middleton  
Stop Drain outfall to Pierrepont Drain (D)