

THIS DRAWING MAY BE USED ONLY FOR THE PURPOSE INTENDED

Legend

- Main and Ordinary Watercourse
- Model Extent
- CDC Boundary
- Sewer- Surface and Combined

Flood Depth (m)

- < 0.1m
- 0.1m to 0.25m
- 0.25m to 0.5m
- 0.5m to 1.0m
- 1.0m to 1.5m
- > 1.5m

King's Lynn
Ordinary Watercourse
Flood Investigation

© Crown Copyright. All rights reserved Norfolk County Council.
Licence No. 0100031673 (2014).
Covers all data that has been supplied and distributed under
license for the King's Lynn Ordinary Watercourse Flood
Investigation project.

Scale at A3	Date	Drawn by	Approved by
1:27,000	July 2015	G. Athanasia	M. Mamun

DRAFT
Flood Depth, Fluvial Flow
1 in 75yr, 26.1hr duration

Consultant

CAPITA

Capita
Level 4
65 Gresham Street
EC2V 7NQ

FIGURE 7

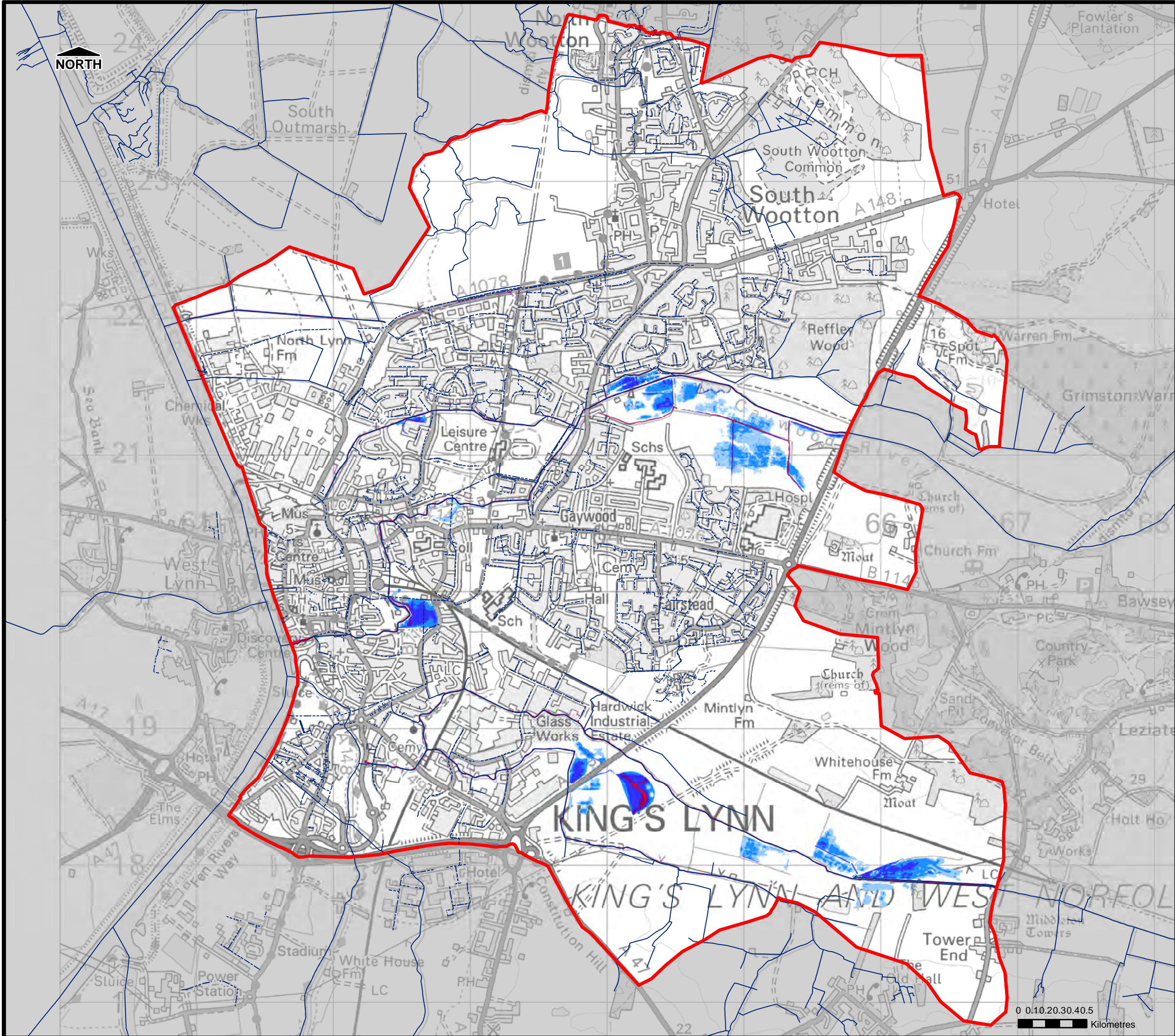

THIS DRAWING MAY BE USED ONLY FOR THE PURPOSE INTENDED

Legend

- Main and Ordinary Watercourse
- Model Extent
- CDC Boundary
- Sewer- Surface and Combined

Flood Depth (m)

- < 0.1m
- 0.1m to 0.25m
- 0.25m to 0.5m
- 0.5m to 1.0m
- 1.0m to 1.5m
- > 1.5m

King's Lynn
Ordinary Watercourse
Flood Investigation

© Crown Copyright. All rights reserved Norfolk County Council.
Licence No. 0100031673 (2014).
Covers all data that has been supplied and distributed under
license for the King's Lynn Ordinary Watercourse Flood
Investigation project.

Scale at A3	Date	Drawn by	Approved by
1:27,000	July 2015	G. Athanasia	M. Mamun

DRAFT
Flood Depth, Fluvial Flow
1 in 100yr, 26.1hr duration

Consultant

CAPITA

Capita
Level 4
65 Gresham Street
EC2V 7NQ

FIGURE 8

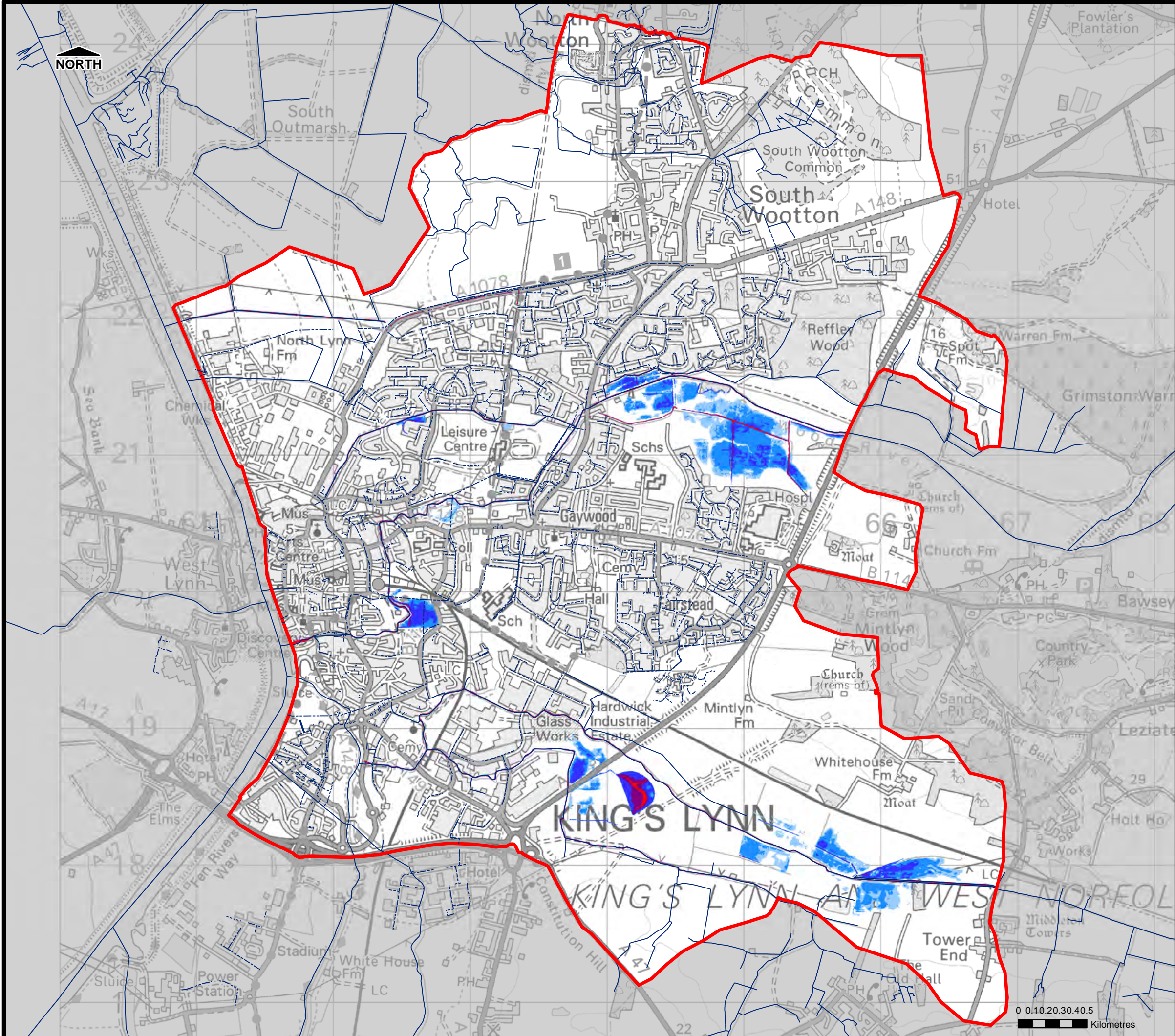

THIS DRAWING MAY BE USED ONLY FOR THE PURPOSE INTENDED

Legend

- Main and Ordinary Watercourse
- Model Extent
- CDC Boundary
- Sewer- Surface and Combined

Flood Depth (m)

- < 0.1m
- 0.1m to 0.25m
- 0.25m to 0.5m
- 0.5m to 1.0m
- 1.0m to 1.5m
- > 1.5m

**King's Lynn
Ordinary Watercourse
Flood Investigation**

© Crown Copyright. All rights reserved Norfolk County Council.
Licence No. 0100031673 (2014).
Covers all data that has been supplied and distributed under
license for the King's Lynn Ordinary Watercourse Flood
Investigation project.

Scale at A3 1:27,000	Date July 2015	Drawn by G. Athanasia	Approved by M. Mamun
--------------------------------	--------------------------	---------------------------------	--------------------------------

**DRAFT
Flood Depth, Fluvial Flow
1 in 100yr CC, 26.1hr duration**

Consultant

CAPITA

Capita
Level 4
65 Gresham Street
EC2V 7NQ

FIGURE 9

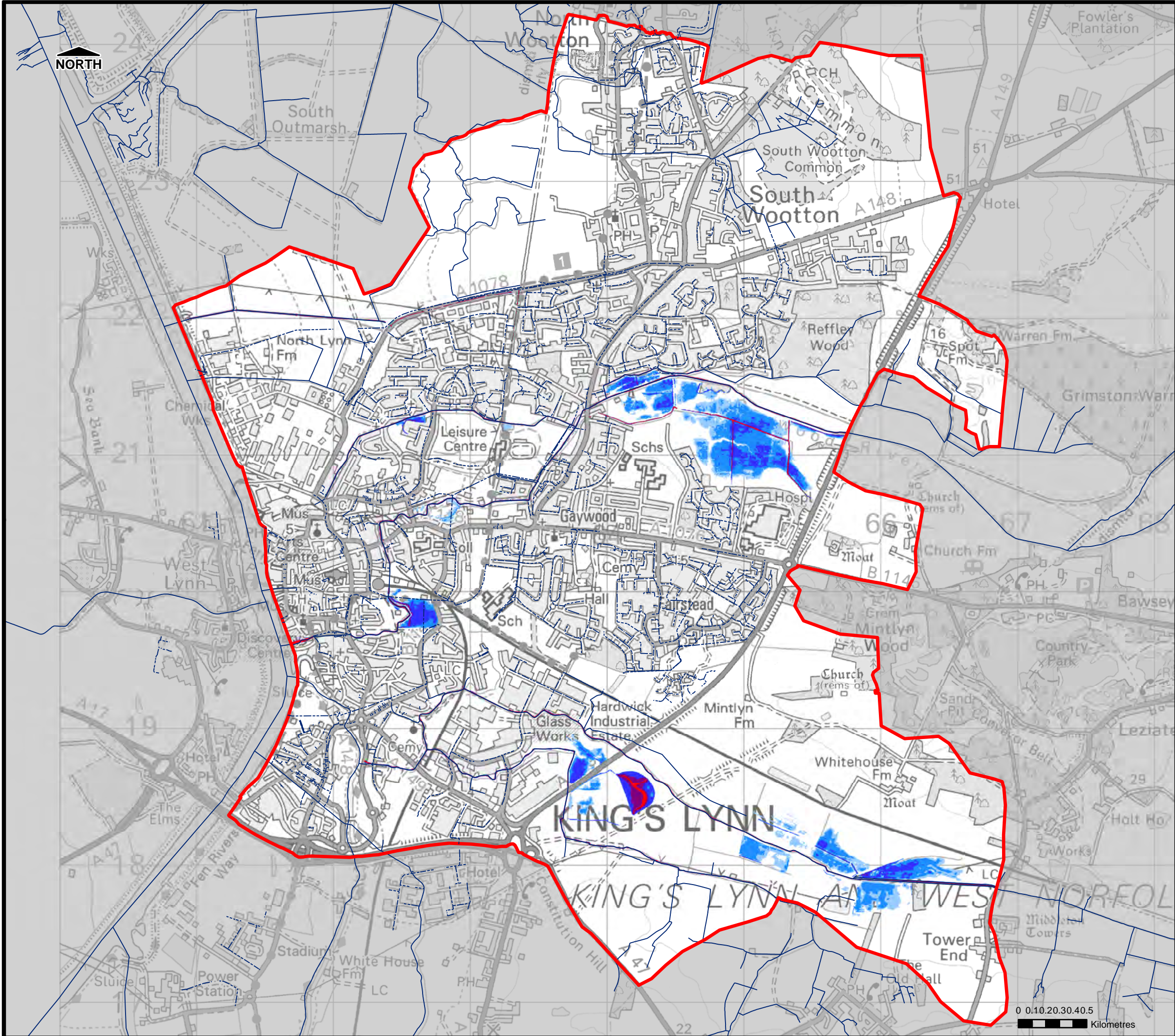

THIS DRAWING MAY BE USED ONLY FOR THE PURPOSE INTENDED

Legend

- Main and Ordinary Watercourse
- Model Extent
- CDC Boundary
- Sewer- Surface and Combined

Flood Depth (m)

- < 0.1m
- 0.1m to 0.25m
- 0.25m to 0.5m
- 0.5m to 1.0m
- 1.0m to 1.5m
- > 1.5m

King's Lynn
Ordinary Watercourse
Flood Investigation

© Crown Copyright. All rights reserved Norfolk County Council.
Licence No. 0100031673 (2014).
Covers all data that has been supplied and distributed under
license for the King's Lynn Ordinary Watercourse Flood
Investigation project.

Scale at A3	Date	Drawn by	Approved by
1:27,000	July 2015	G. Athanasia	M. Mamun

DRAFT
Flood Depth, Fluvial Flow
1 in 200yr, 26.1hr duration

Consultant

CAPITA

Capita
Level 4
65 Gresham Street
EC2V 7NQ

FIGURE 10

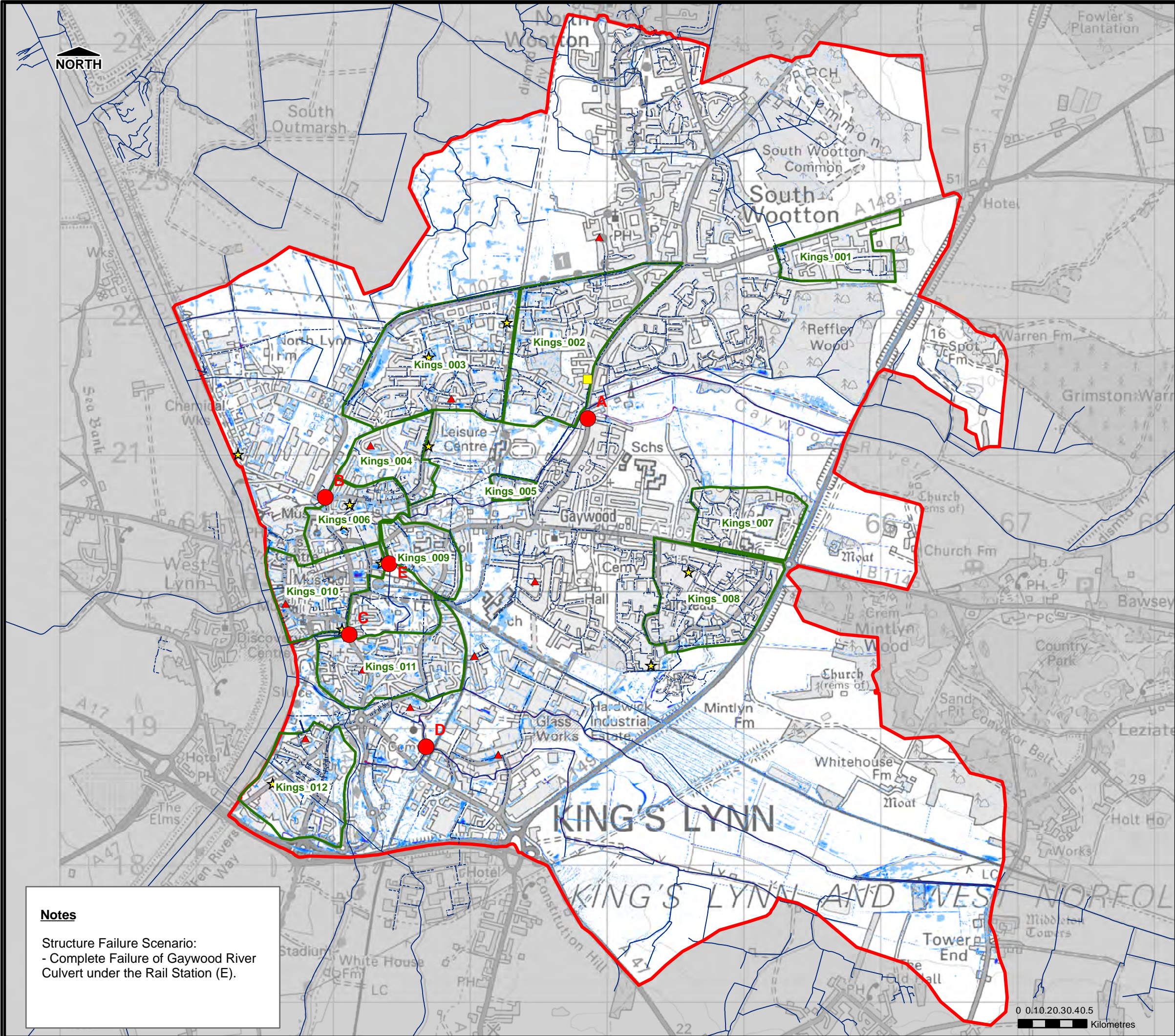

THIS DRAWING MAY BE USED ONLY FOR THE PURPOSE INTENDED

Legend

- Structure Failure Location
- Main and Ordinary Watercourse
- Model Extent
- CDC Boundary
- Sewer- Surface and Combined

Flood Depth (m)

- < 0.1m
- 0.1m to 0.25m
- 0.25m to 0.5m
- 0.5m to 1.0m
- 1.0m to 1.5m
- > 1.5m

★ West Norfolk Fire and Rescue - Callouts for 'Weather Related Flooding'

▲ Anglian Water Flooding Records

EA Historic Surface Water Flooding Records:

- Fluvial
- Ground Water
- Multiple
- Pluvial
- Sewer

Flooding Survey:

- Multiple
- Sewer
- Pluvial
- Fluvial
- Tidal

King's Lynn

Ordinary Watercourse

Flood Investigation

© Crown Copyright. All rights reserved Norfolk County Council. Licence No. 0100031673 (2014). Covers all data that has been supplied and distributed under license for the King's Lynn Ordinary Watercourse Flood Investigation project.

Scale at A3	Date	Drawn by	Approved by
1:27,000	July 2015	G. Athanasia	M. Mamun

DRAFT

Flood Depth

1 in 30yr, 3.4hr duration

Consultant

CAPITA

Capita
Level 4
65 Gresham Street
EC2V 7NQ

FIGURE 11

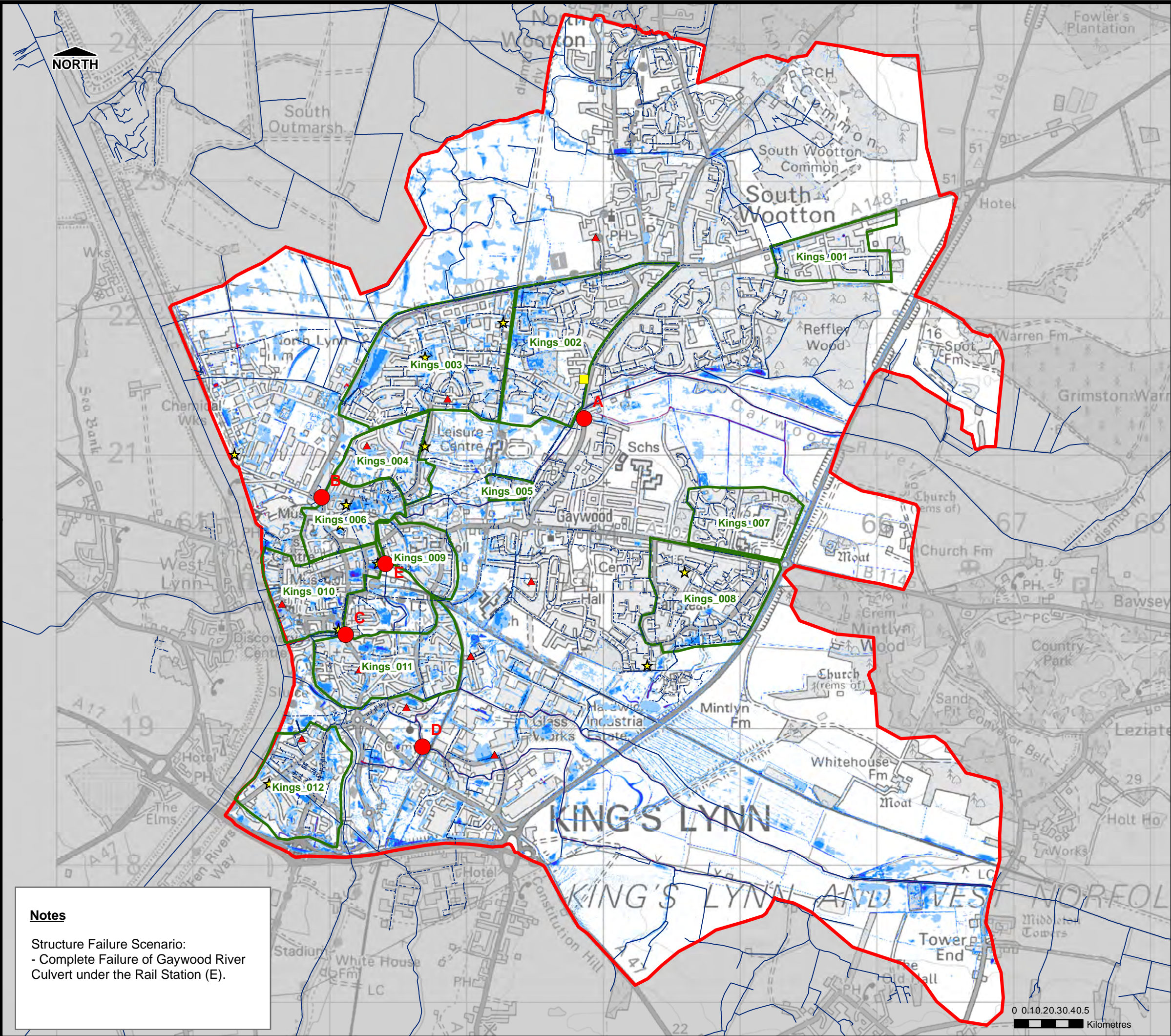

THIS DRAWING MAY BE USED ONLY FOR THE PURPOSE INTENDED

Legend

- Structure Failure Location
- Main and Ordinary Watercourse
- ▭ Model Extent
- ▭ CDC Boundary
- Sewer- Surface and Combined

Flood Depth (m)

- < 0.1m
- 0.1m to 0.25m
- 0.25m to 0.5m
- 0.5m to 1.0m
- 1.0m to 1.5m
- > 1.5m

★ West Norfolk Fire and Rescue - Callouts for 'Weather Related Flooding'

▲ Anglian Water Flooding Records

EA Historic Surface Water Flooding Records:

- Fluvial
- Ground Water
- Multiple
- Pluvial
- Sewer

Flooding Survey:

- Multiple
- Sewer
- Pluvial
- Fluvial
- Tidal

King's Lynn

Ordinary Watercourse

Flood Investigation

© Crown Copyright. All rights reserved Norfolk County Council.
Licence No. 0100031673 (2014).
Covers all data that has been supplied and distributed under license for the King's Lynn Ordinary Watercourse Flood Investigation project.

Scale at A3 1:27,000	Date July 2015	Drawn by G. Athanasia	Approved by M. Mamun
--------------------------------	--------------------------	---------------------------------	--------------------------------

DRAFT

Flood Depth

1 in 100yr, 3.4hr duration

Consultant

CAPITA

Capita
Level 4
65 Gresham Street
EC2V 7NQ

FIGURE 12

Notes

Structure Failure Scenario:
- Complete Failure of Gaywood River Culvert under the Rail Station (E).

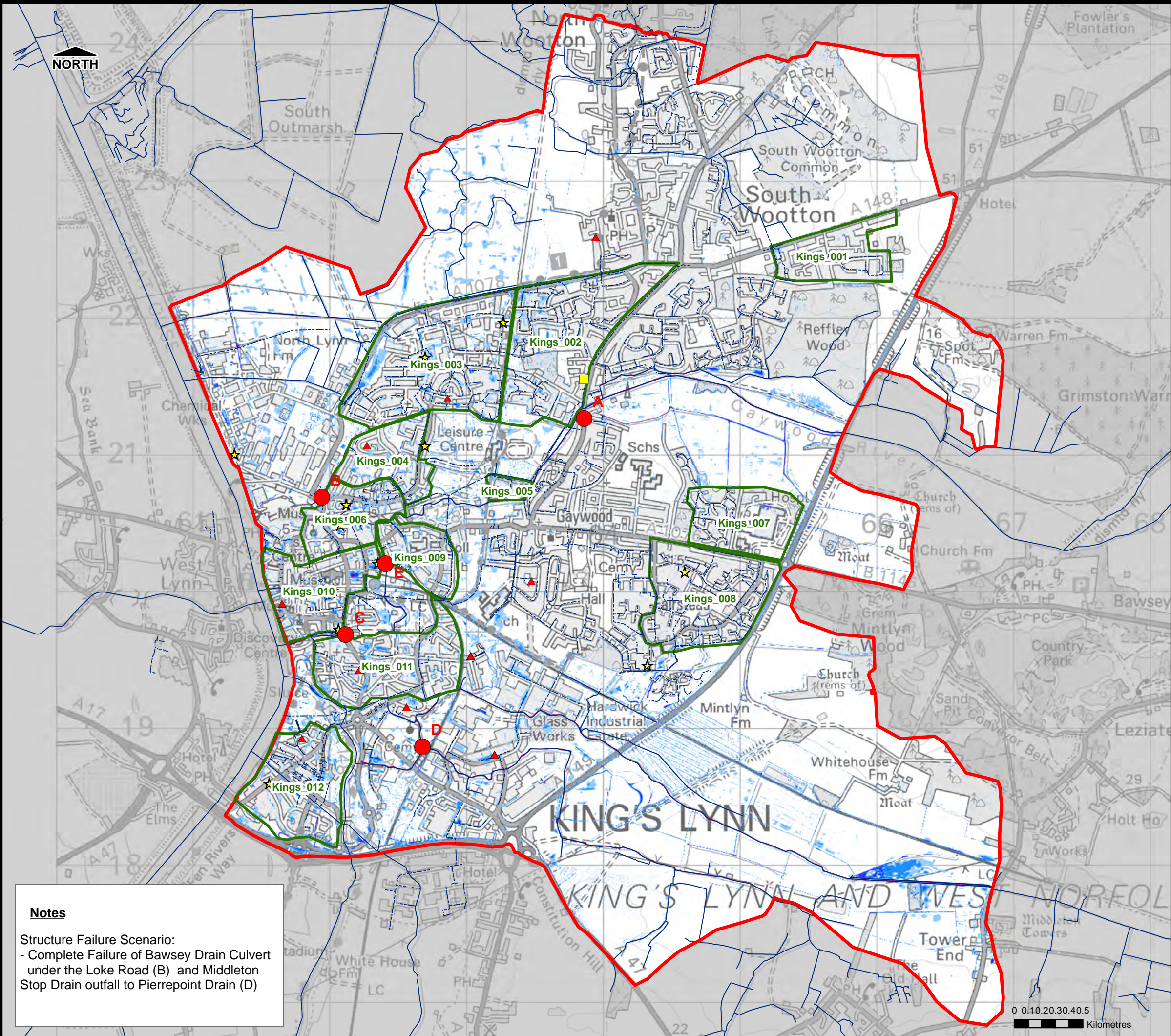

THIS DRAWING MAY BE USED ONLY FOR THE PURPOSE INTENDED

Legend

- Structure Failure Location
- Main and Ordinary Watercourse
- Model Extent
- CDC Boundary
- Sewer- Surface and Combined

Flood Depth (m)

- < 0.1m
- 0.1m to 0.25m
- 0.25m to 0.5m
- 0.5m to 1.0m
- 1.0m to 1.5m
- > 1.5m

★ West Norfolk Fire and Rescue - Callouts for 'Weather Related Flooding'

▲ Anglian Water Flooding Records

EA Historic Surface Water Flooding Records:

- Fluvial
- Ground Water
- Multiple
- Pluvial
- Sewer

Flooding Survey:

- Multiple
- Sewer
- Pluvial
- Fluvial
- Tidal

King's Lynn

Ordinary Watercourse

Flood Investigation

© Crown Copyright. All rights reserved Norfolk County Council. Licence No. 0100031673 (2014). Covers all data that has been supplied and distributed under license for the King's Lynn Ordinary Watercourse Flood Investigation project.

Scale at A3 1:27,000	Date July 2015	Drawn by G. Athanasia	Approved by M. Mamun
--------------------------------	--------------------------	---------------------------------	--------------------------------

DRAFT

Flood Depth

1 in 30yr, 3.4hr duration

Consultant

CAPITA

Capita
Level 4
65 Gresham Street
EC2V 7NQ

FIGURE 13

Notes

Structure Failure Scenario:

- Complete Failure of Bawsey Drain Culvert under the Loke Road (B) and Middleton Stop Drain outfall to Pierrepoint Drain (D)

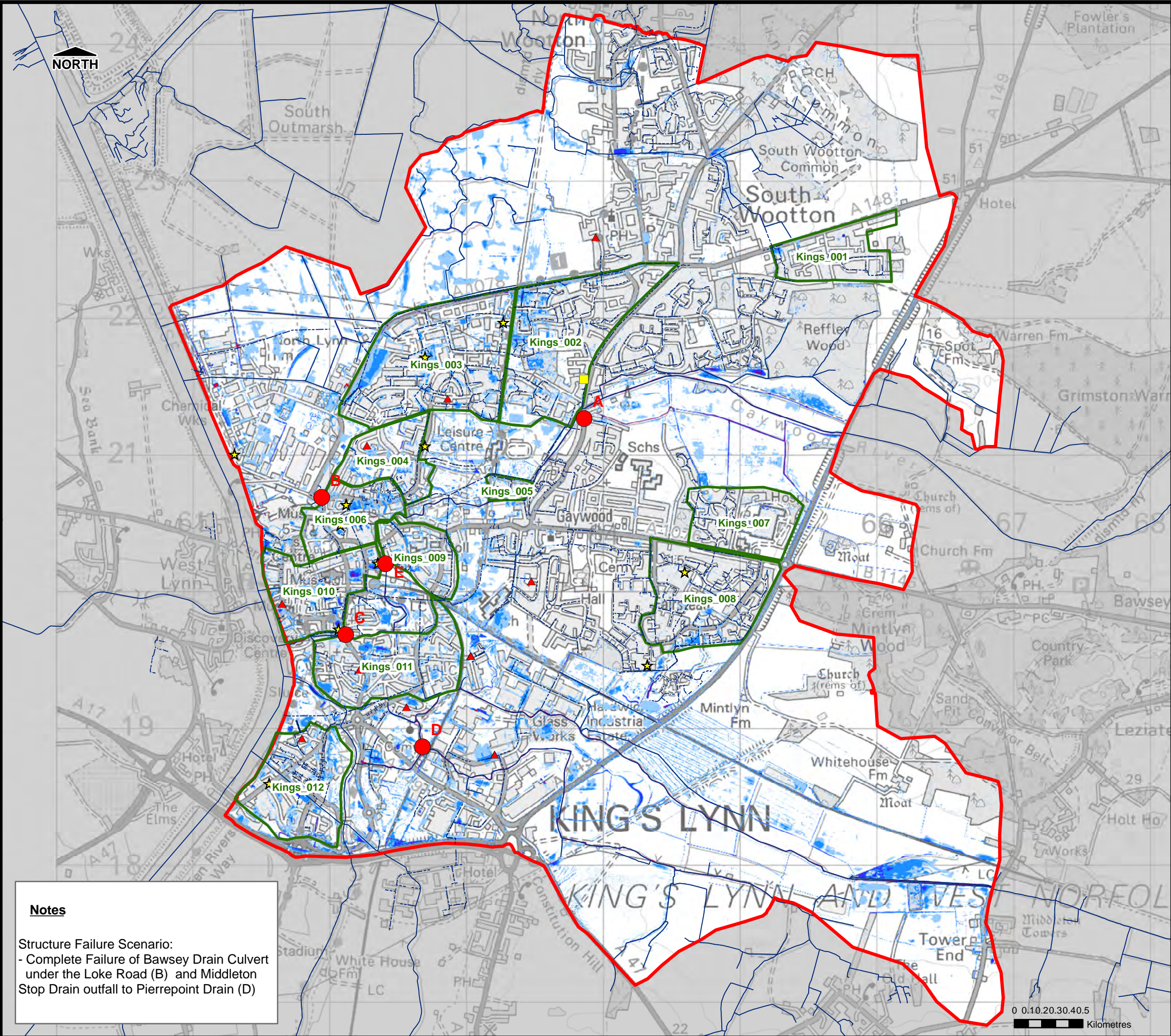

THIS DRAWING MAY BE USED ONLY FOR THE PURPOSE INTENDED

Legend

- Structure Failure Location
- Main and Ordinary Watercourse
- ▭ Model Extent
- ▭ CDC Boundary
- Sewer- Surface and Combined

Flood Depth (m)

- < 0.1m
- 0.1m to 0.25m
- 0.25m to 0.5m
- 0.5m to 1.0m
- 1.0m to 1.5m
- > 1.5m

★ West Norfolk Fire and Rescue - Callouts for 'Weather Related Flooding'

▲ Anglian Water Flooding Records

EA Historic Surface Water Flooding Records:

- Fluvial
- Ground Water
- Multiple
- Pluvial
- Sewer

Flooding Survey:

- Multiple
- Sewer
- Pluvial
- Fluvial
- Tidal

King's Lynn

Ordinary Watercourse

Flood Investigation

© Crown Copyright. All rights reserved Norfolk County Council.
Licence No. 0100031673 (2014).
Covers all data that has been supplied and distributed under
license for the King's Lynn Ordinary Watercourse Flood
Investigation project.

Scale at A3 1:27,000	Date July 2015	Drawn by G. Athanasia	Approved by M. Mamun
-------------------------	-------------------	--------------------------	-------------------------

DRAFT
Flood Depth
1 in 100yr, 3.4hr duration

Consultant

CAPITA

Capita
Level 4
65 Gresham Street
EC2V 7NQ

FIGURE 14

Notes

Structure Failure Scenario:
- Complete Failure of Bawsey Drain Culvert under the Loke Road (B) and Middleton Stop Drain outfall to Pierrepoint Drain (D)

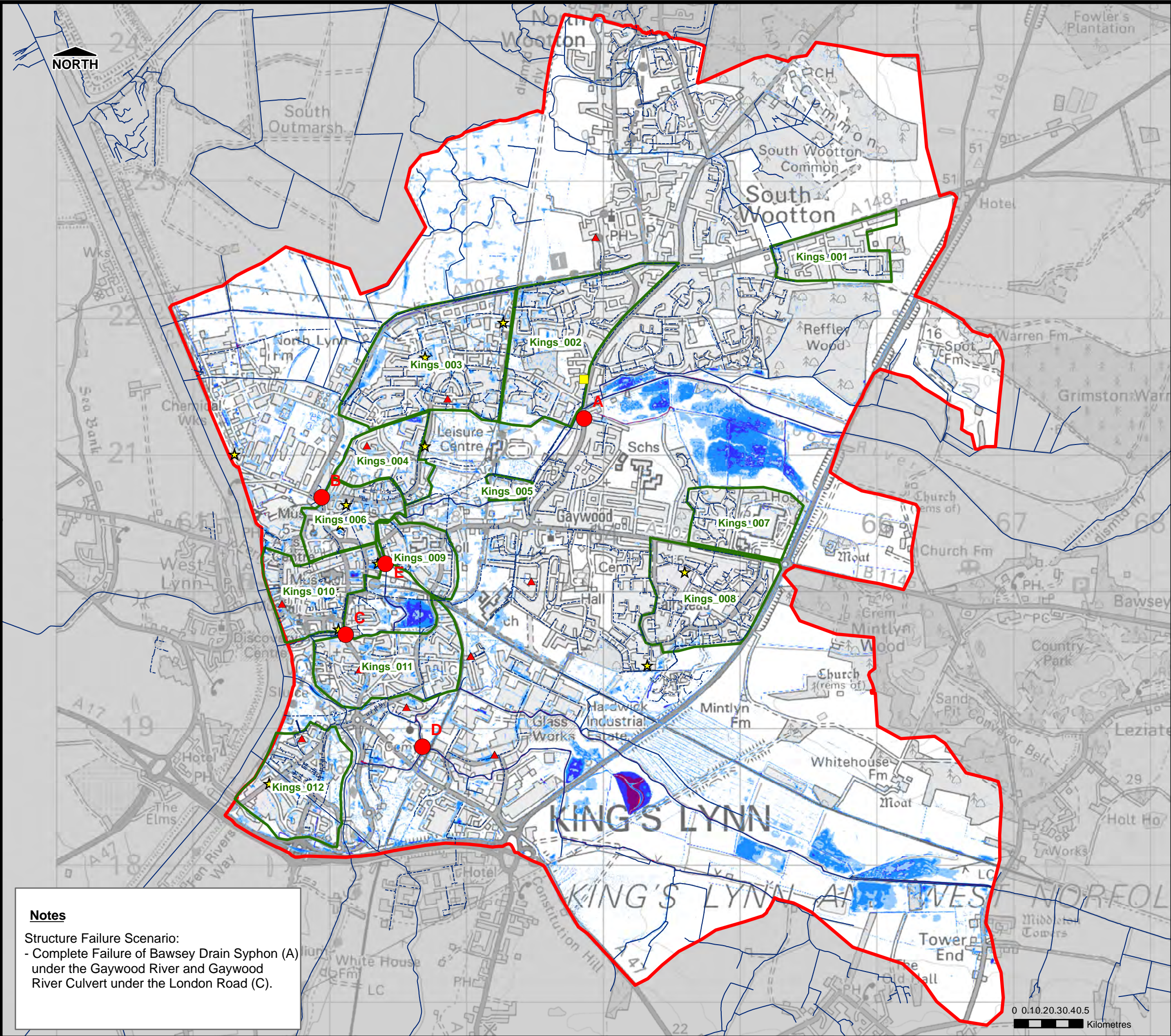

THIS DRAWING MAY BE USED ONLY FOR THE PURPOSE INTENDED

Legend

- Structure Failure Location
- Main and Ordinary Watercourse
- ▭ Model Extent
- ▭ CDC Boundary
- Sewer- Surface and Combined

Flood Depth (m)

- < 0.1m
- 0.1m to 0.25m
- 0.25m to 0.5m
- 0.5m to 1.0m
- 1.0m to 1.5m
- > 1.5m

★ West Norfolk Fire and Rescue - Callouts for 'Weather Related Flooding'

▲ Anglian Water Flooding Records

EA Historic Surface Water Flooding Records:

- Fluvial
- Pluvial
- Ground Water
- Sewer
- Multiple

Flooding Survey:

- Multiple
- Fluvial
- Sewer
- Tidal
- Pluvial

**King's Lynn
Ordinary Watercourse
Flood Investigation**

© Crown Copyright. All rights reserved Norfolk County Council.
Licence No. 0100031673 (2014).
Covers all data that has been supplied and distributed under
license for the King's Lynn Ordinary Watercourse Flood
Investigation project.

Scale at A3	Date	Drawn by	Approved by
1:27,000	July 2015	G. Athanasia	M. Mamun

**DRAFT
Flood Depth
1 in 30yr, 3.4hr duration**

Consultant

CAPITA

Capita
Level 4
65 Gresham Street
EC2V 7NQ

FIGURE 15

Notes

Structure Failure Scenario:
- Complete Failure of Bawsey Drain Syphon (A)
under the Gaywood River and Gaywood
River Culvert under the London Road (C).

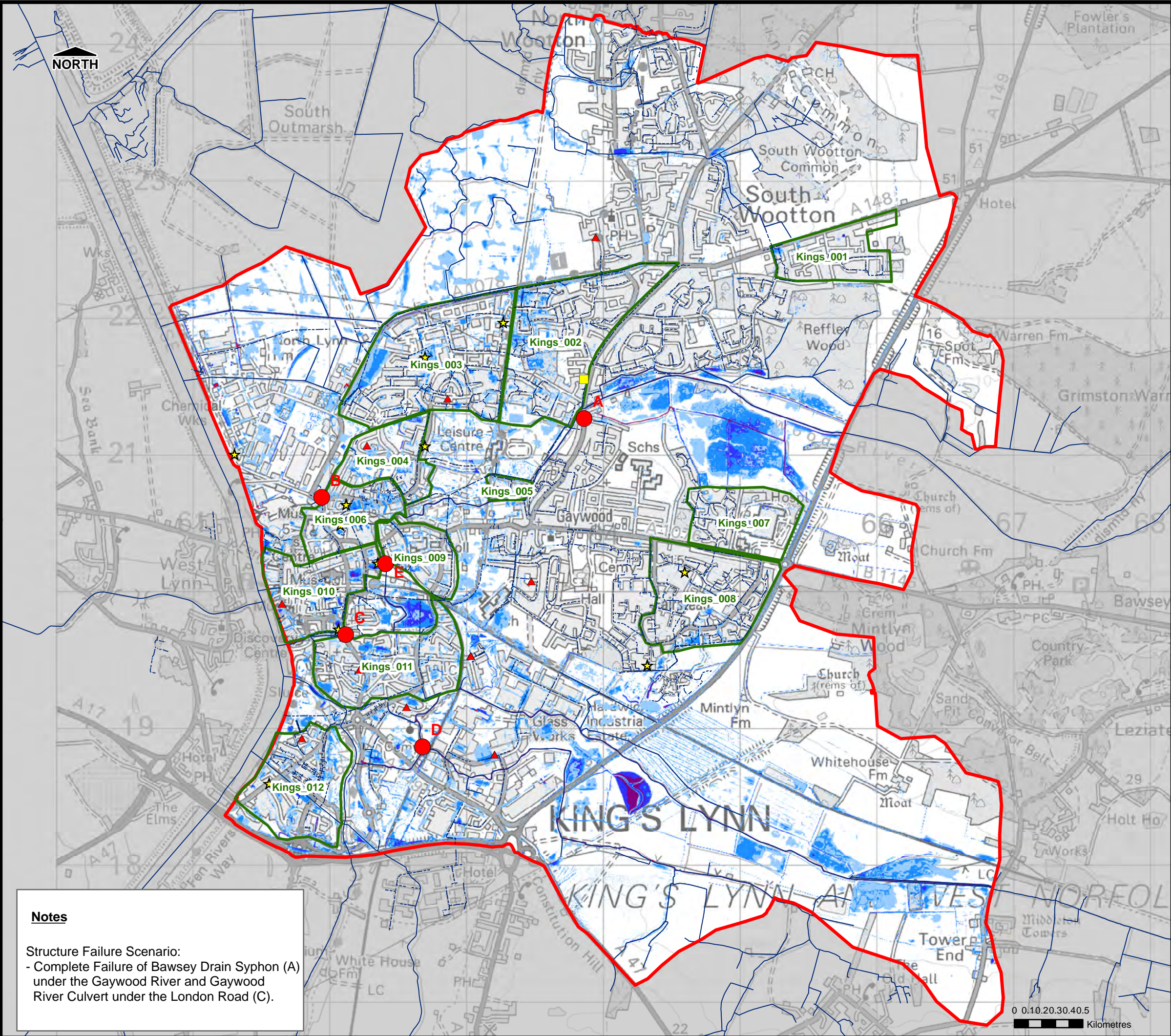

THIS DRAWING MAY BE USED ONLY FOR THE PURPOSE INTENDED

Legend

- Structure Failure Location
- Main and Ordinary Watercourse
- ▭ Model Extent
- ▭ CDC Boundary
- Sewer- Surface and Combined

Flood Depth (m)

- < 0.1m
- 0.1m to 0.25m
- 0.25m to 0.5m
- 0.5m to 1.0m
- 1.0m to 1.5m
- > 1.5m

★ West Norfolk Fire and Rescue - Callouts for 'Weather Related Flooding'

▲ Anglian Water Flooding Records

EA Historic Surface Water Flooding Records:

- Fluvial
- Ground Water
- Multiple
- Pluvial
- Sewer

Flooding Survey:

- Multiple
- Sewer
- Pluvial
- Fluvial
- Tidal

King's Lynn
Ordinary Watercourse
Flood Investigation

© Crown Copyright. All rights reserved Norfolk County Council.
Licence No. 0100031673 (2014).
Covers all data that has been supplied and distributed under
license for the King's Lynn Ordinary Watercourse Flood
Investigation project.

Scale at A3	Date	Drawn by	Approved by
1:27,000	July 2015	G. Athanasia	M. Mamun

DRAFT
Flood Depth
1 in 100yr, 3.4hr duration

Consultant



Capita
Level 4
65 Gresham Street
EC2V 7NQ

FIGURE 16

Notes

Structure Failure Scenario:
- Complete Failure of Bawsey Drain Syphon (A)
under the Gaywood River and Gaywood
River Culvert under the London Road (C).

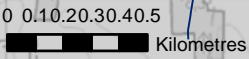

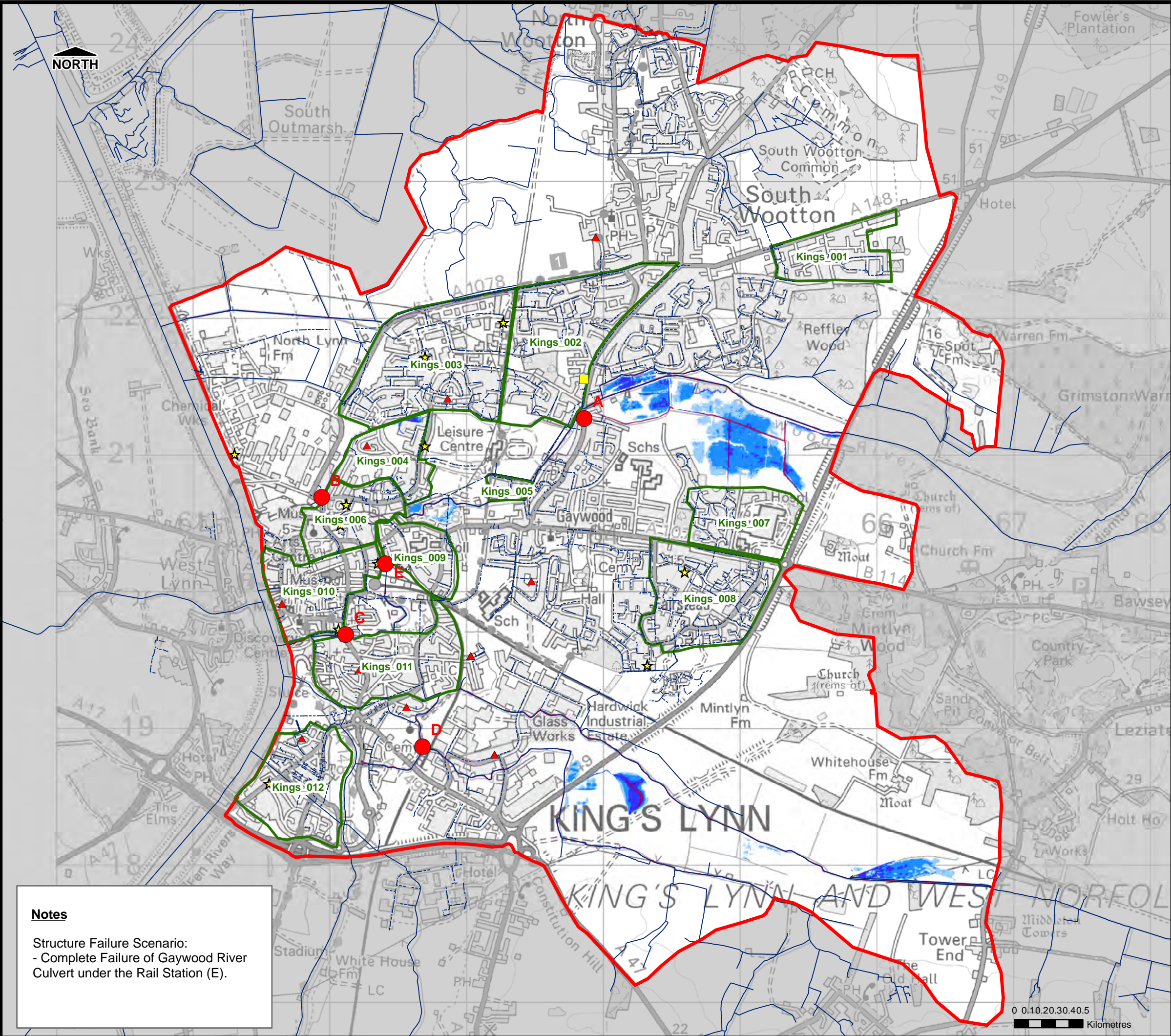

THIS DRAWING MAY BE USED ONLY FOR THE PURPOSE INTENDED

Legend

Structure Failure Location

Main and Ordinary Watercourse

Model Extent

CDC Boundary

Sewer- Surface and Combined

Flood Depth (m)

< 0.1m

0.1m to 0.25m

0.25m to 0.5m

0.5m to 1.0m

1.0m to 1.5m

> 1.5m

★ West Norfolk Fire and Rescue - Callouts for 'Weather Related Flooding'

▲ Anglian Water Flooding Records

EA Historic Surface Water Flooding Records:

Fluvial

Ground Water

Multiple

Pluvial

Sewer

Flooding Survey:

Multiple

Sewer

Pluvial

Fluvial

Tidal

King's Lynn
Ordinary Watercourse
Flood Investigation

© Crown Copyright. All rights reserved Norfolk County Council. Licence No. 0100031673 (2014). Covers all data that has been supplied and distributed under license for the King's Lynn Ordinary Watercourse Flood Investigation project.

Scale at A3	Date	Drawn by	Approved by
1:27,000	July 2015	G. Athanasia	M. Mamun

DRAFT
Flood Depth
1 in 30yr, Fluvial Flow

Consultant

CAPITA

Capita
Level 4
65 Gresham Street
EC2V 7NQ

FIGURE 17

Notes
Structure Failure Scenario:
- Complete Failure of Gaywood River Culvert under the Rail Station (E).

